

WKF W26A LWD VISION SERVICE RT 200TVD

ADN

Id14_0c_26

Format: VISION SERVICE RT 200TVD

Vertical Scale: 1:200

Graphics File Created: 21-Dec-2009 06:03

| | | | | |
|--|---|---|---|---|
| | | | Thermal Neutron Porosity, Real-Time (TNPH_ADN_RT) 0.45 (V/V) -0.15 | |
| ARC Gamma Ray, Real-Time (ARC_GR_RT) 0 (GAPI) 200 | ARC BHCorr Phase-Shift Resistivity 40-in. at 2 MHz, Real-Time (P40H_RT) 0.2 (OHMM) 2000 | Bulk Density, Bottom, Real-Time Computed Downhole (ROBB_DH_RT) 1.85 (G/C3) 2.85 | | |
| Average Borehole Diameter, Real-Time (ADIA_ADN_RT) 6 (IN) 16 | MWD Collar RPM (CRPM_RT) (RPM) 0 250 | ARC BHCorr Phase-Shift Resistivity 28-in. at 2 MHz, Real-Time (P28H_RT) 0.2 (OHMM) 2000 | Photoelectric Factor, Bottom, Real-Time (PEB_RT) 0 (-----) 10 | |
| ROP*5 (ROP5) (M/HR) 200 0 | PKPK_RPM (Stick_RT) (RPM) 0 250 | ARC BHCorr Phase-Shift Resistivity 16-in. at 2 MHz, Real-Time (P16H_RT) 0.2 (OHMM) 2000 | Bulk Density Correction, Bottom, Real-Time Computed Downhole (DRHB_DH_RT) -0.75 (G/C3) 0.25 | Delta-T Compressional, Real-Time (DTCO_RT) (US/M) 600 100 |

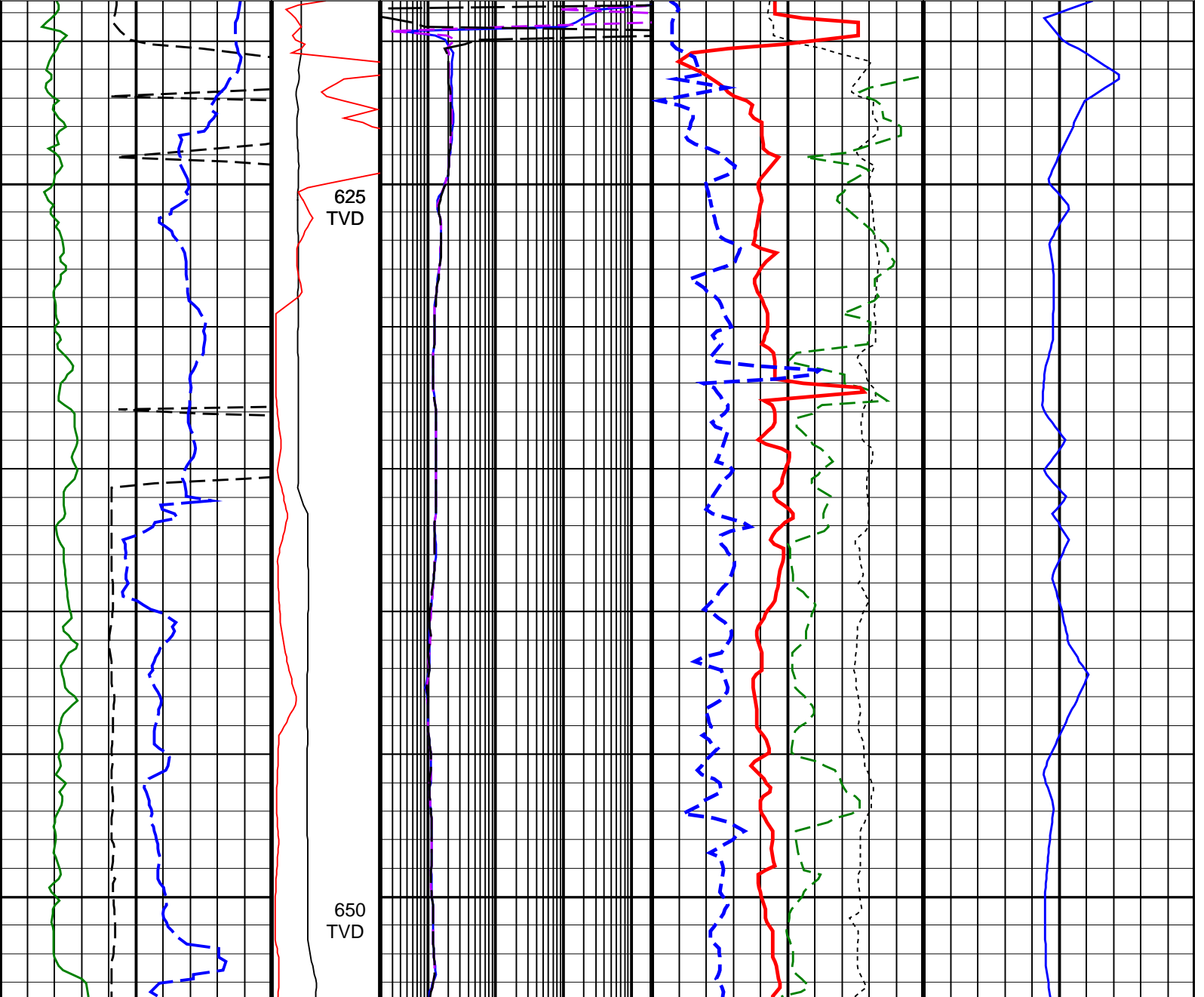

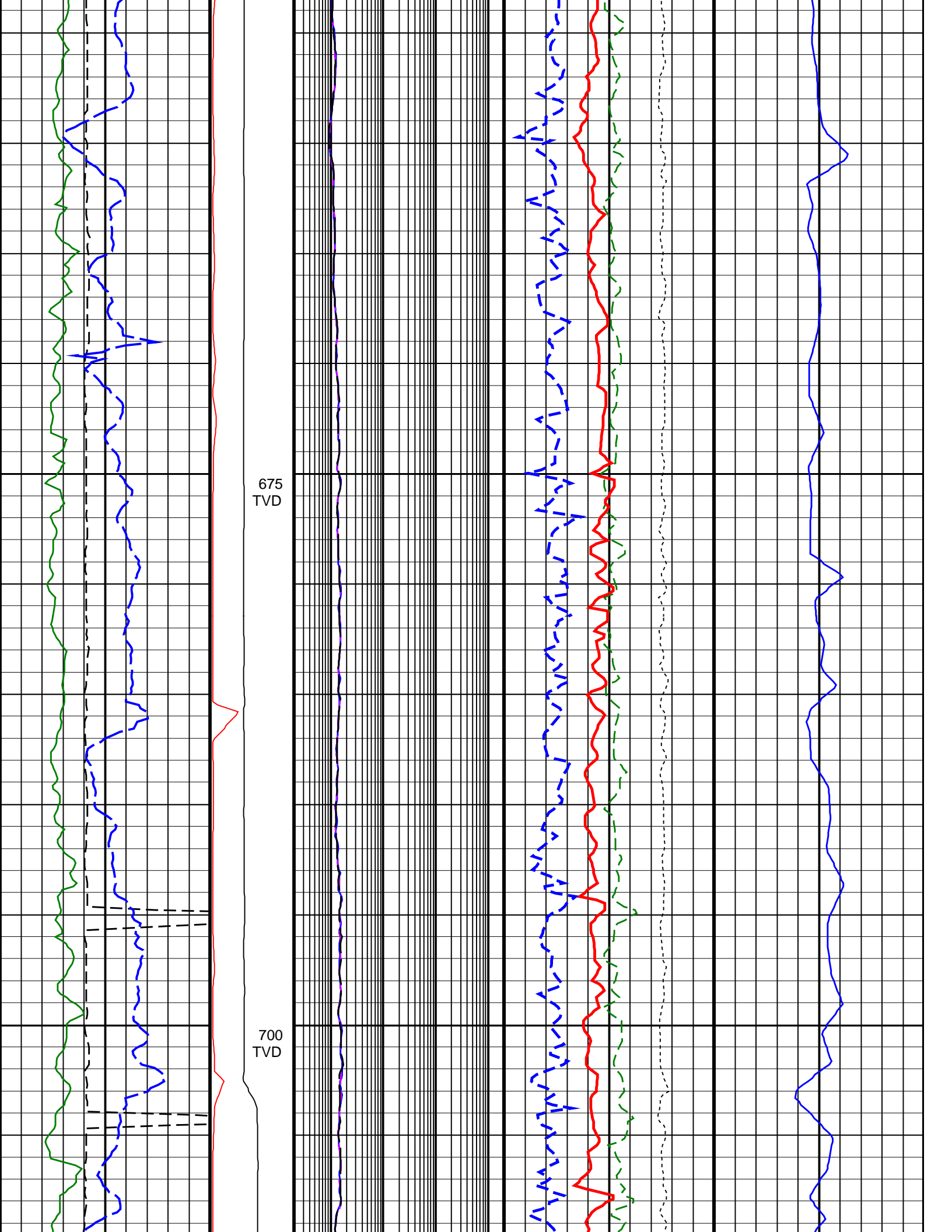

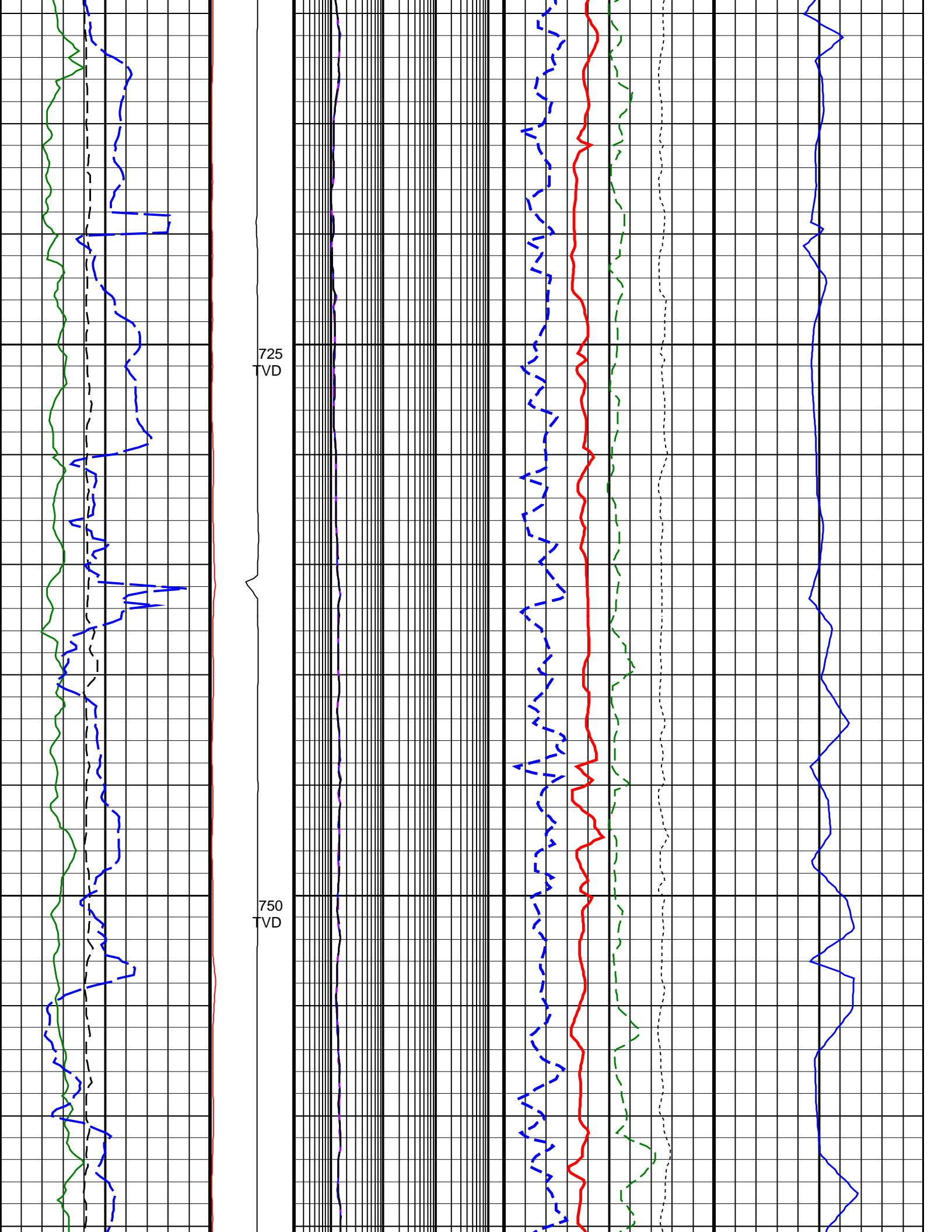

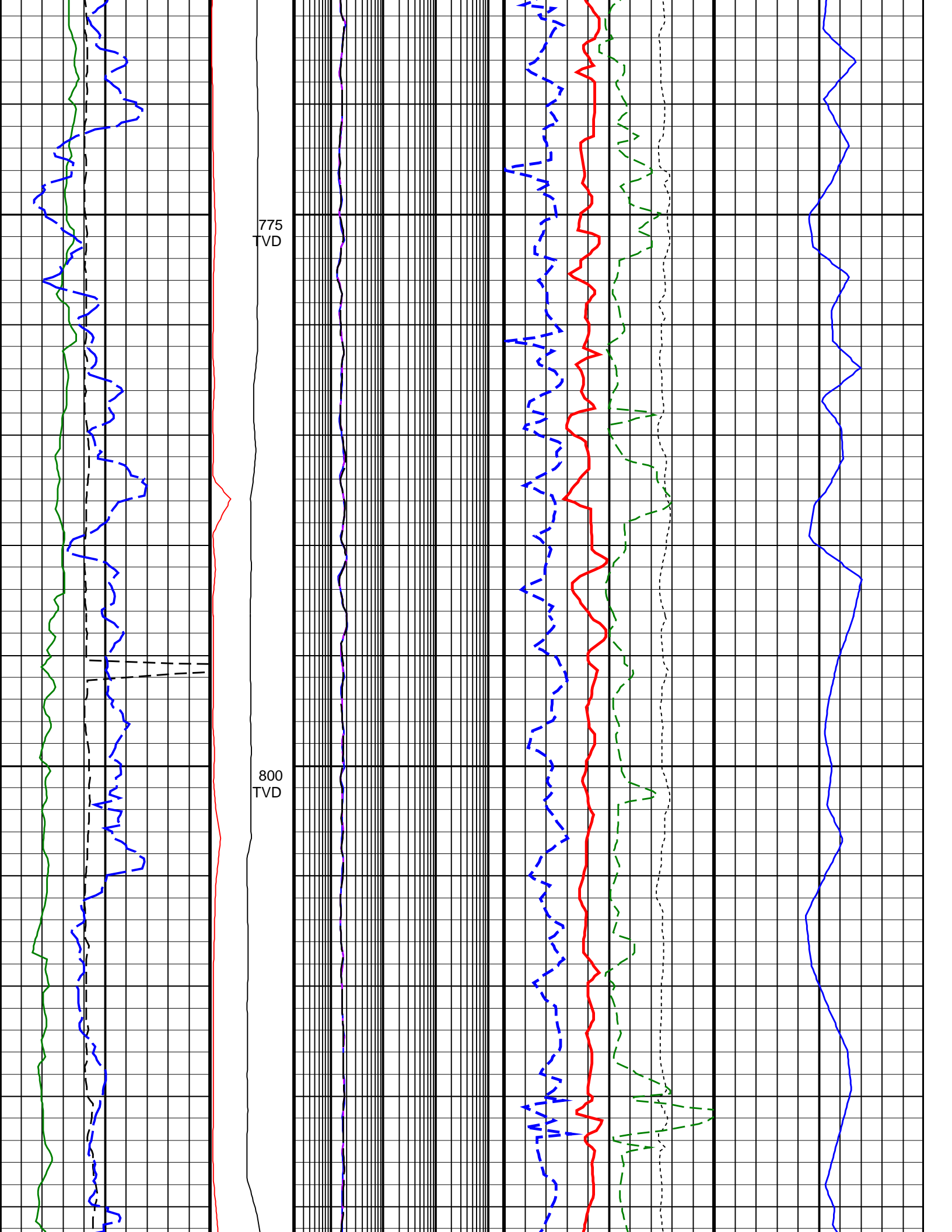

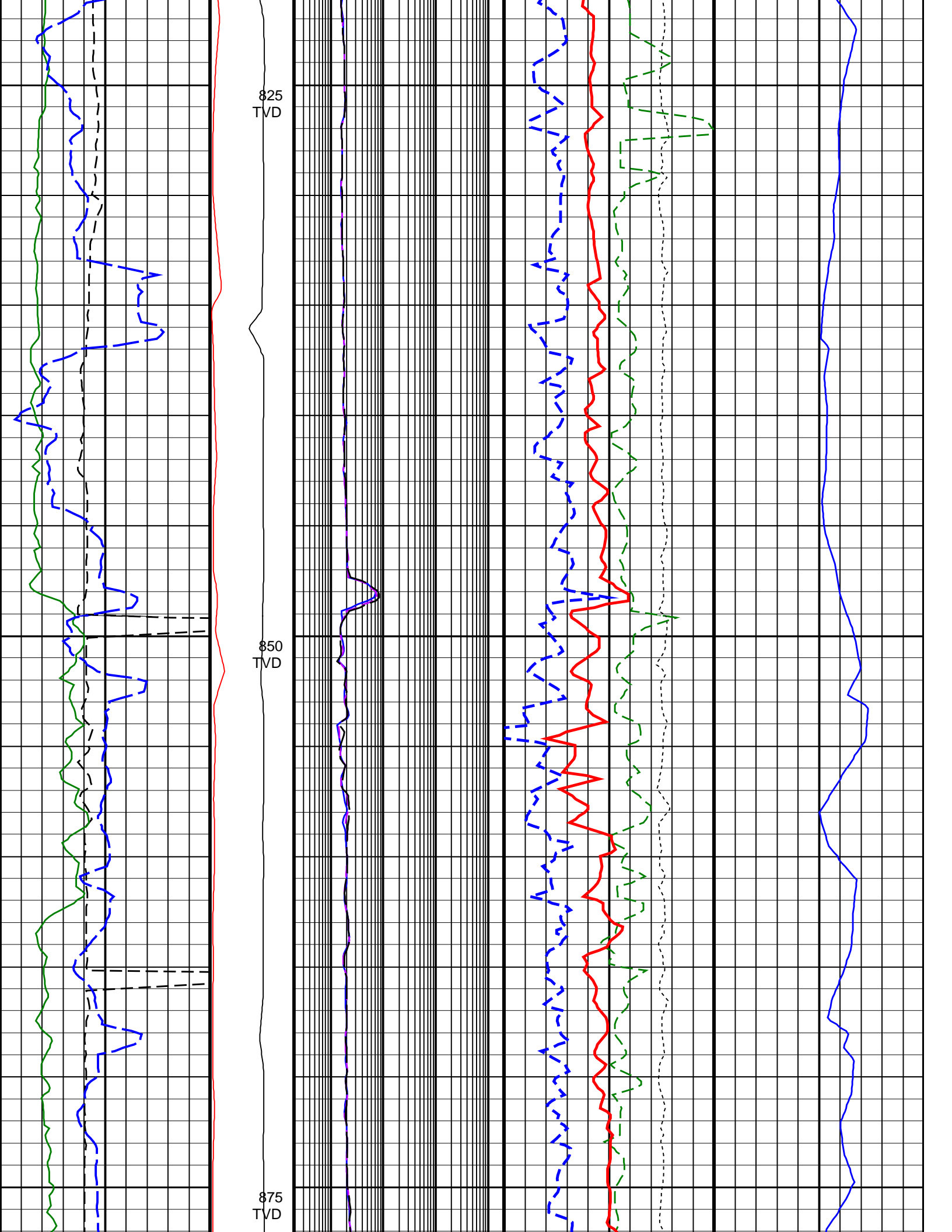

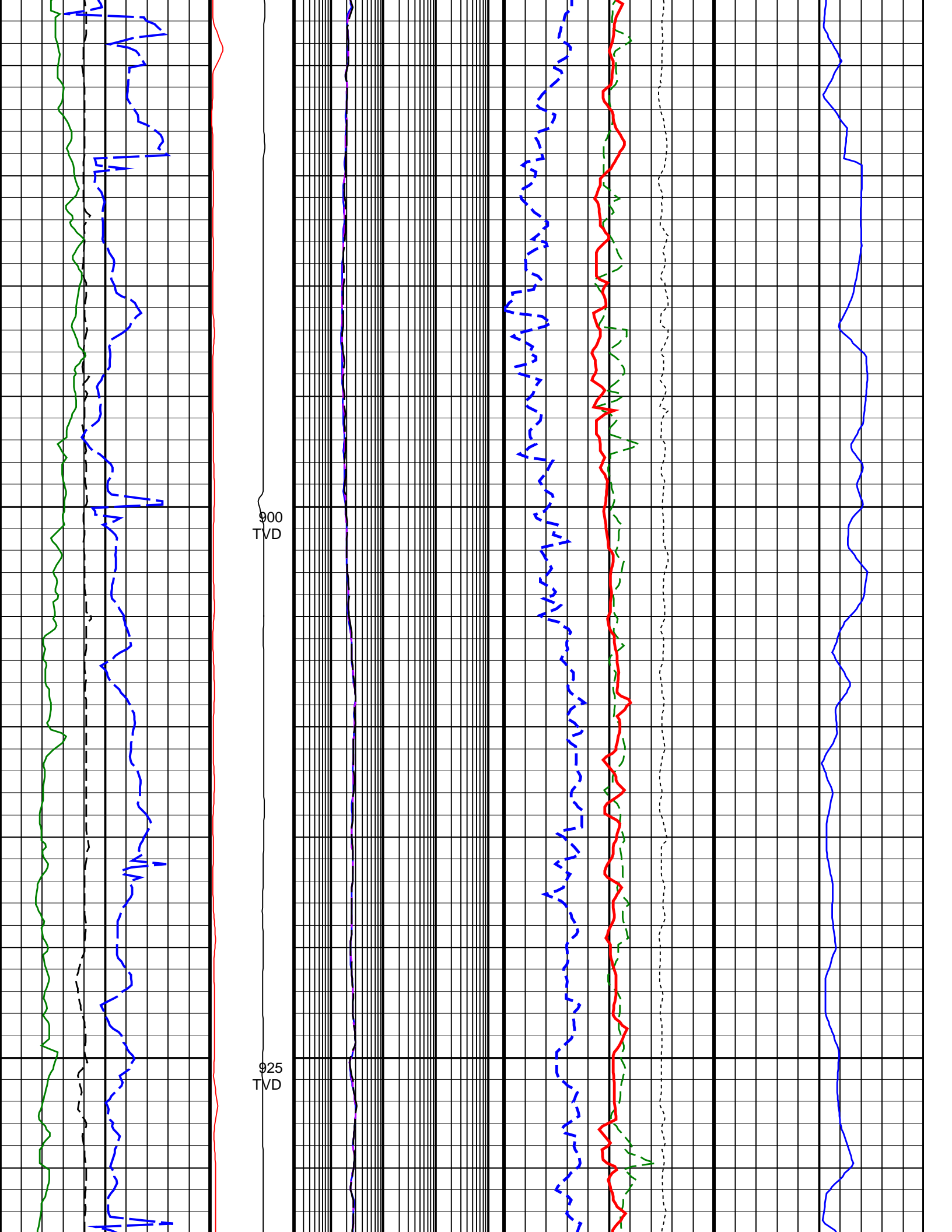

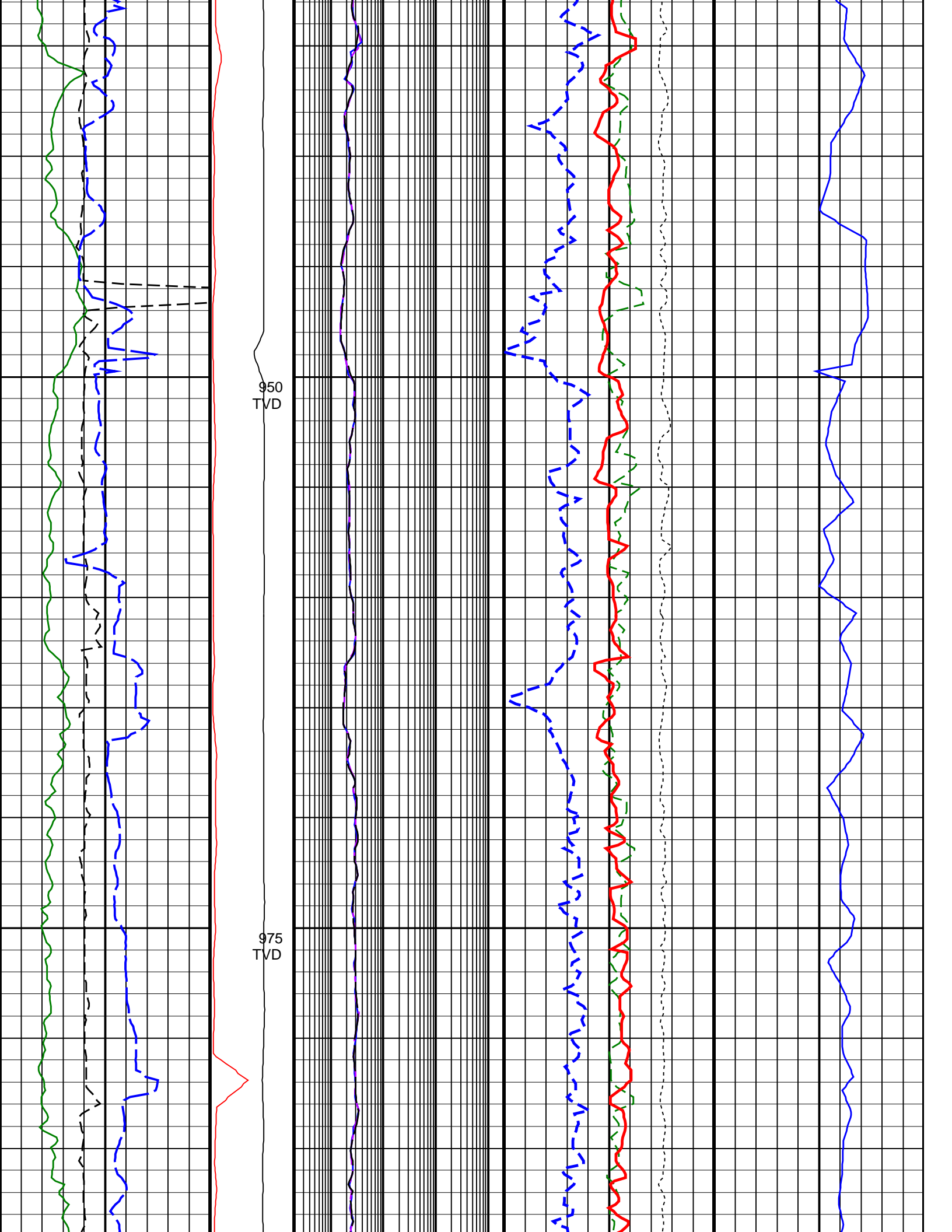

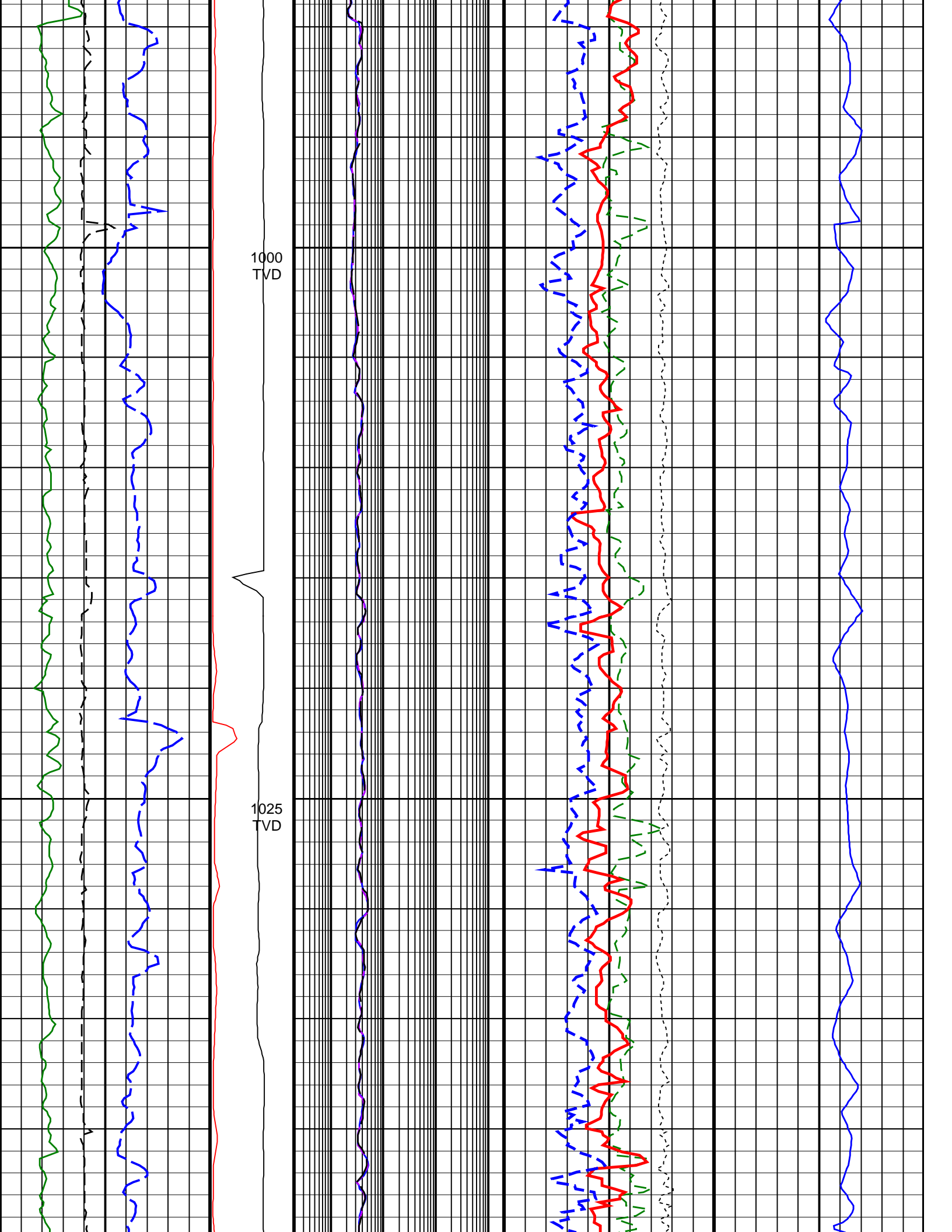

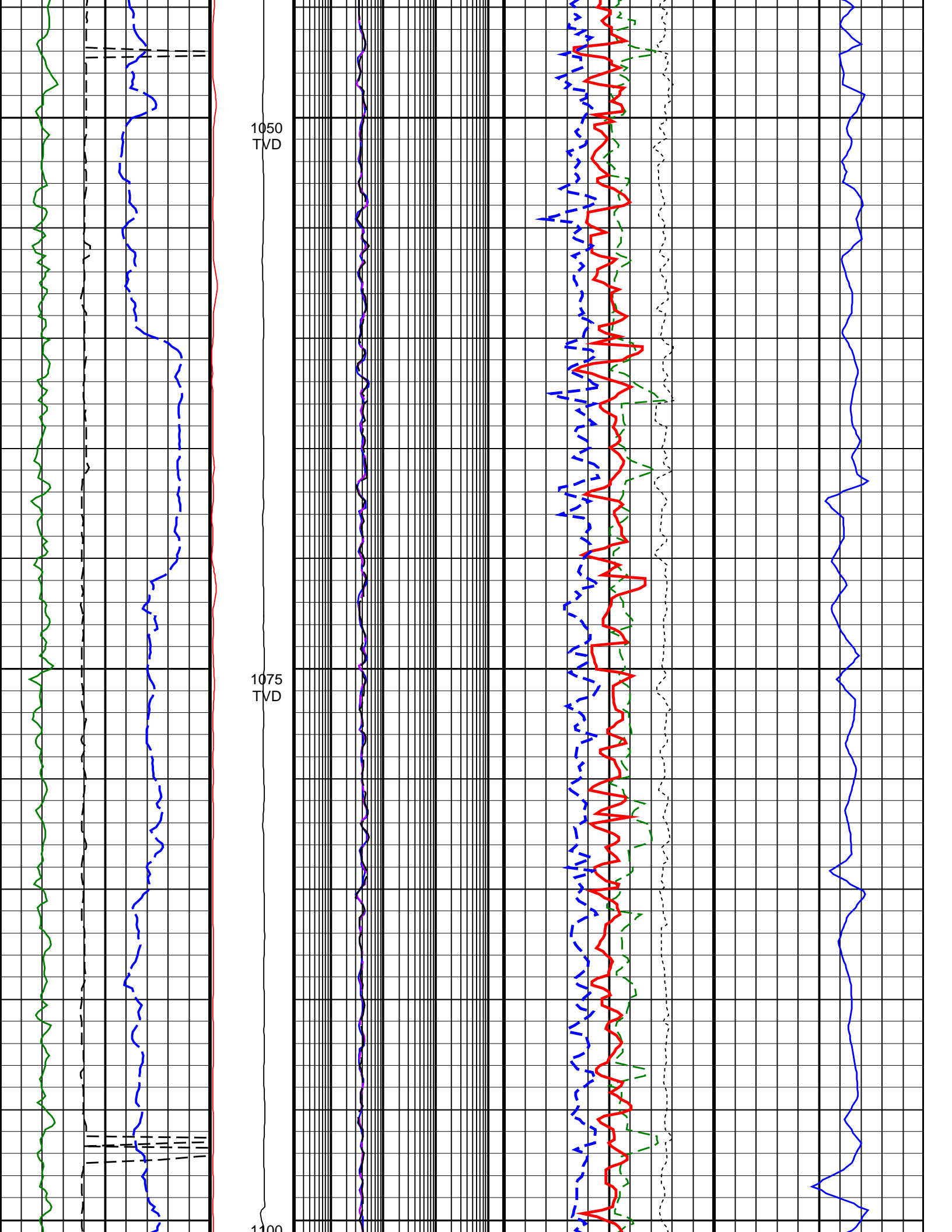

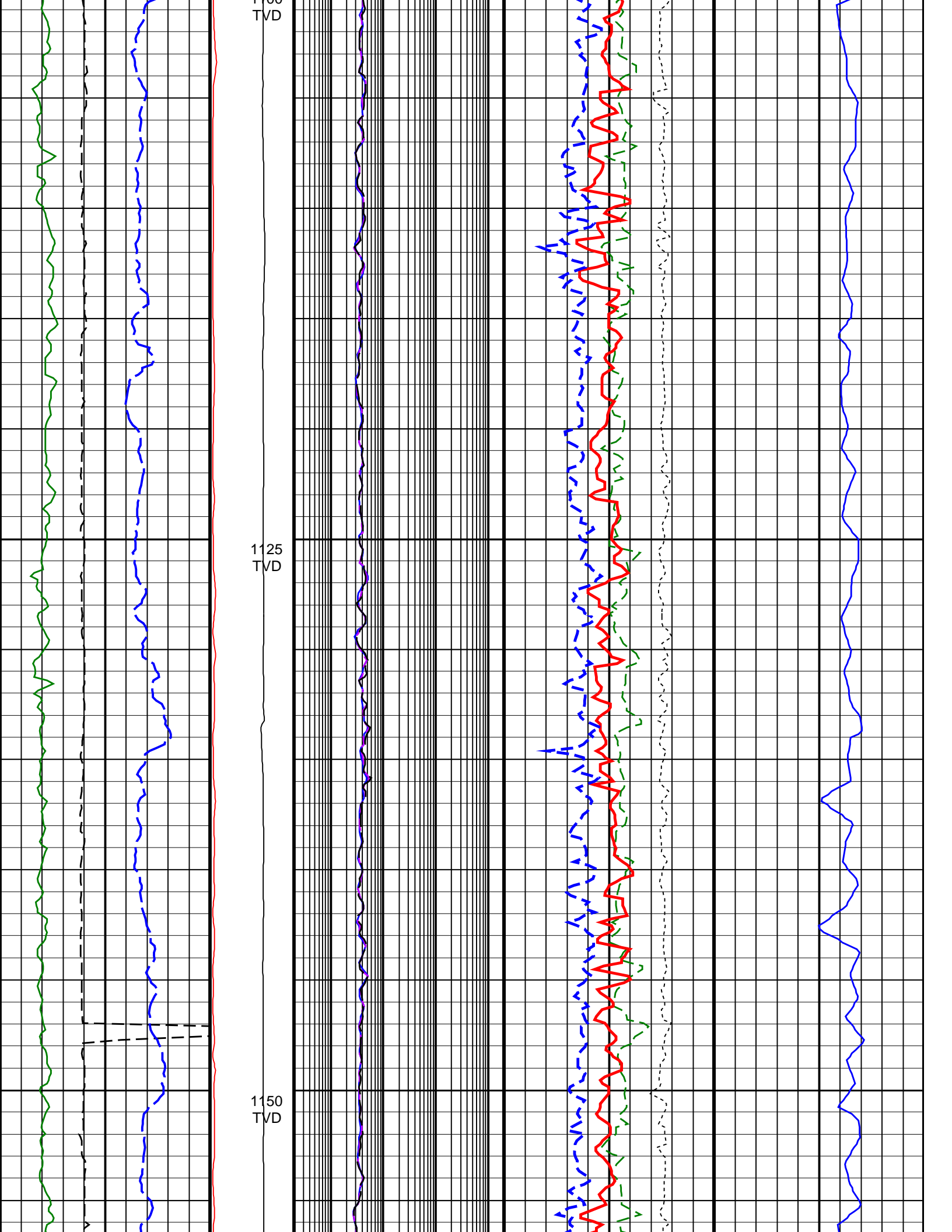

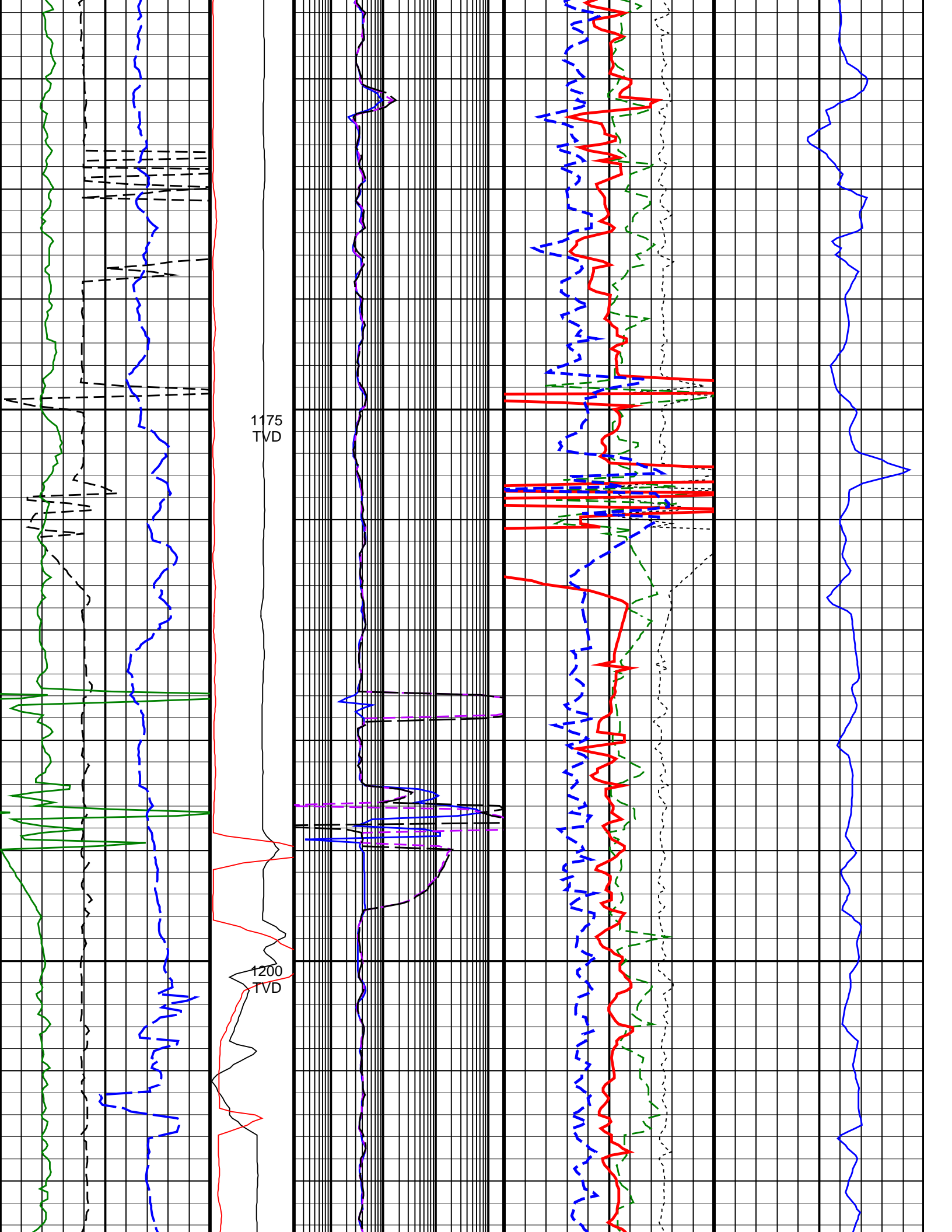

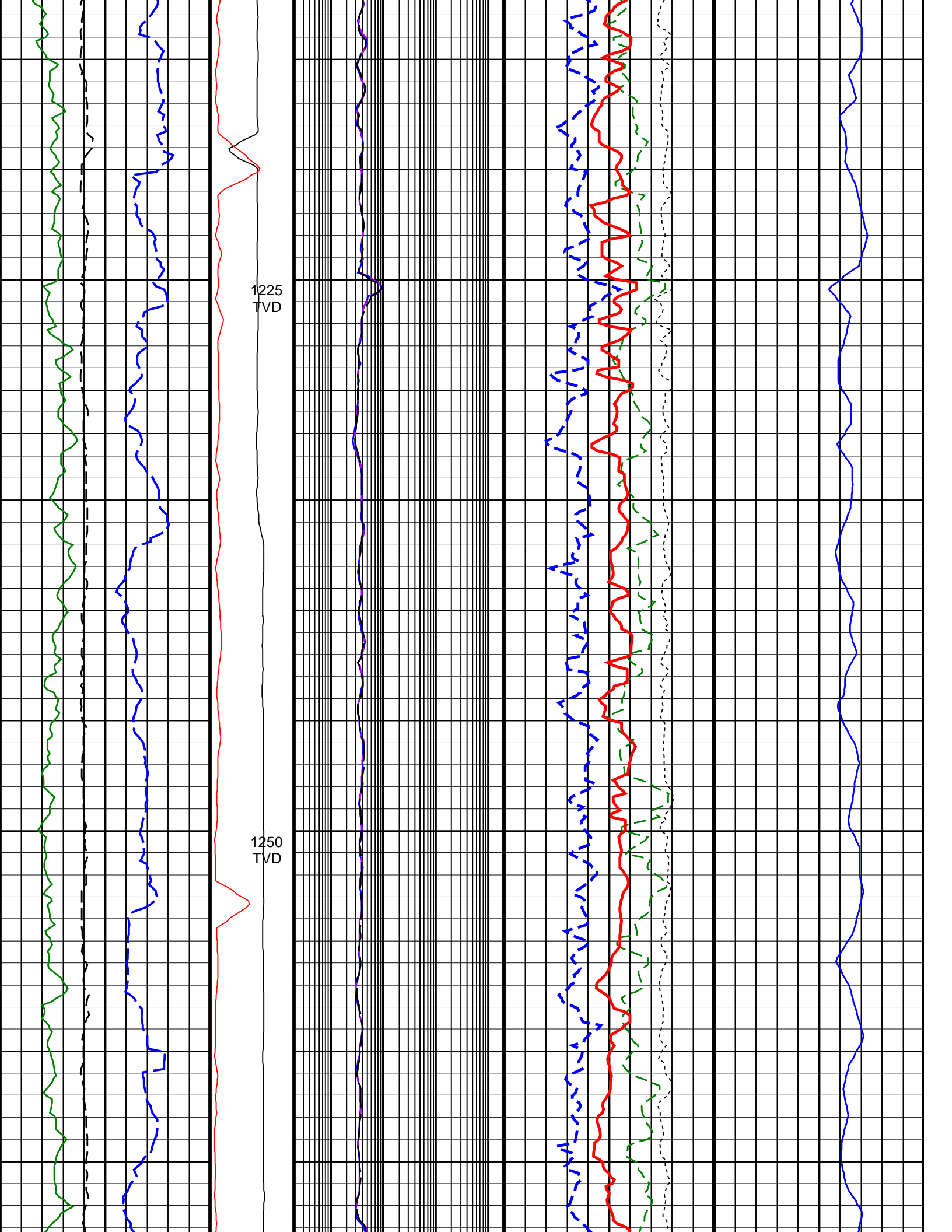

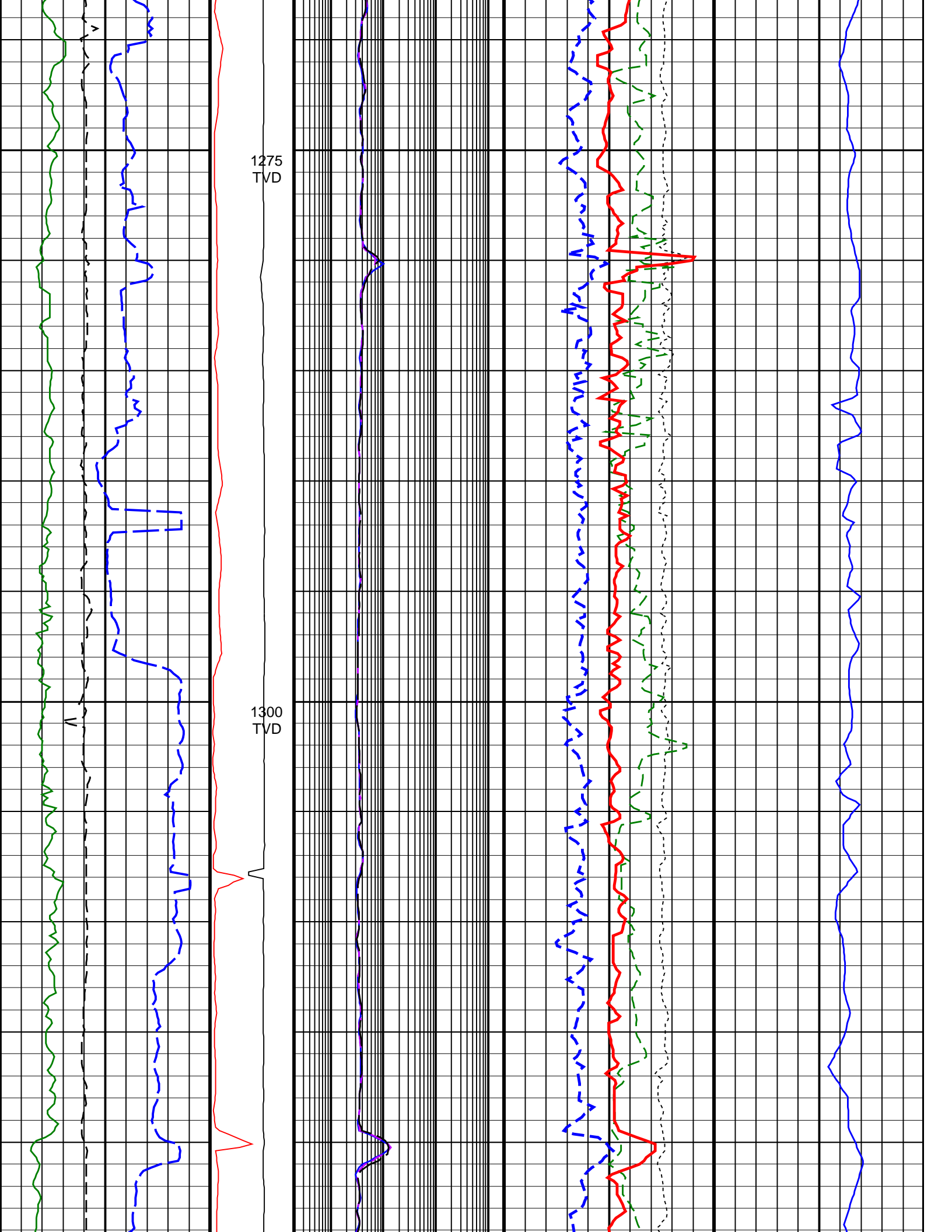

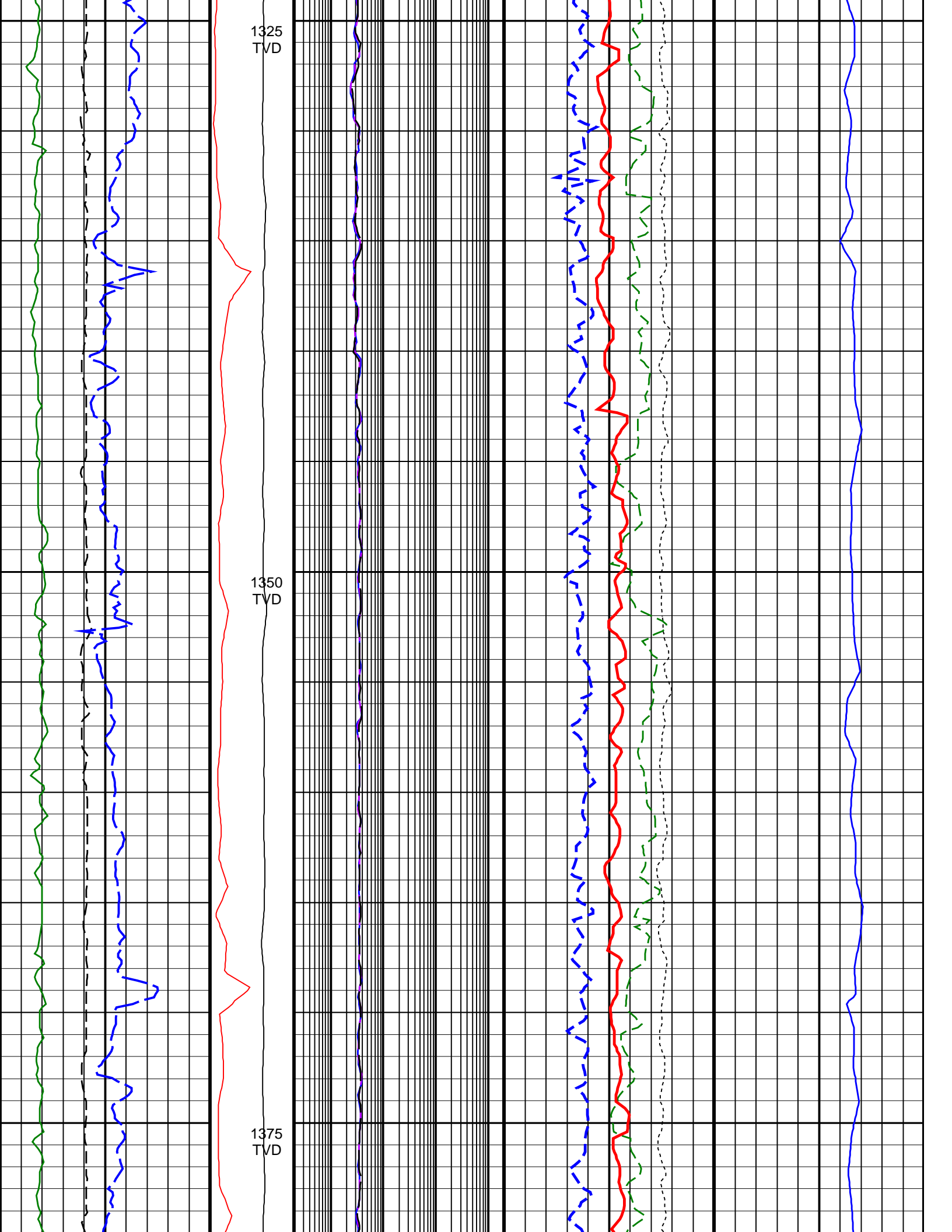

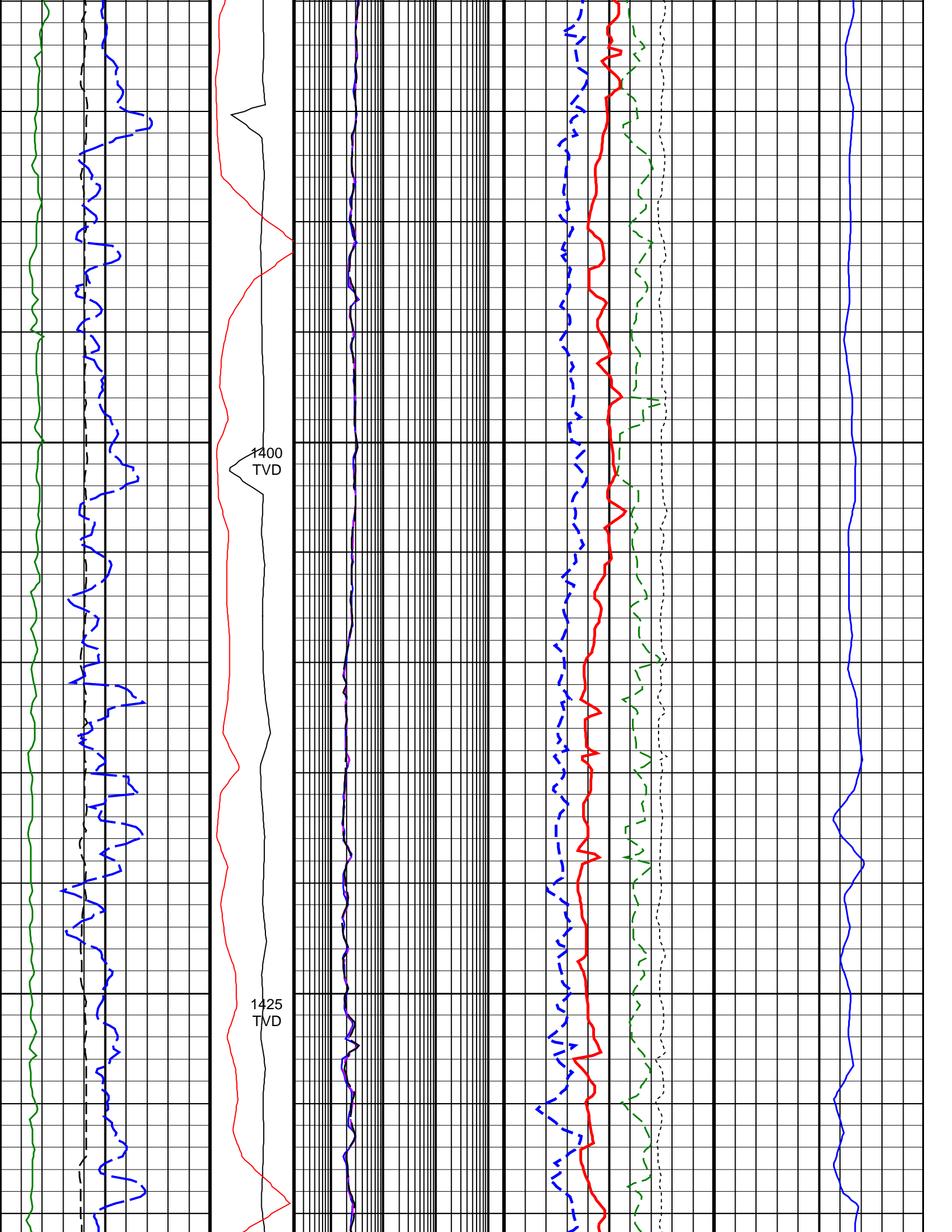

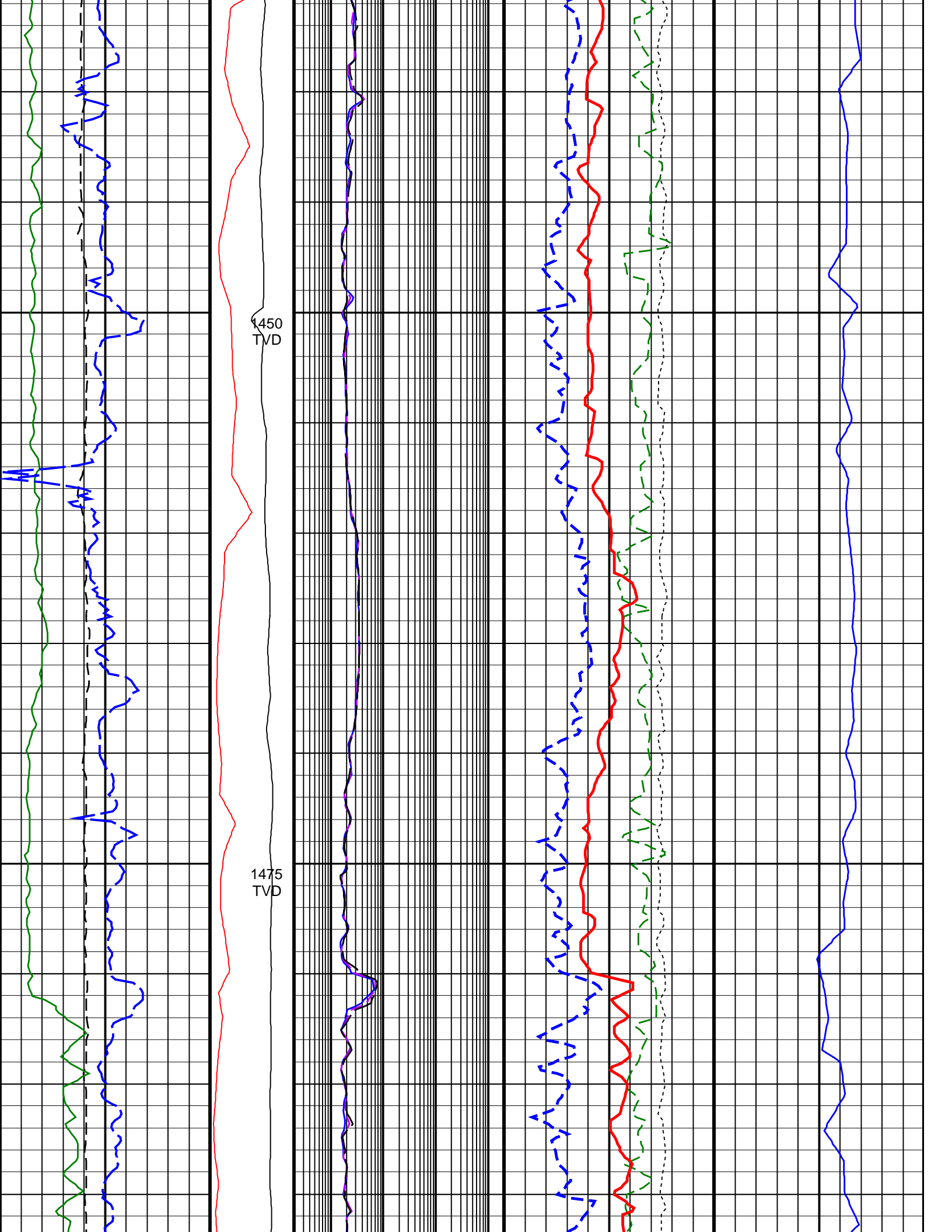

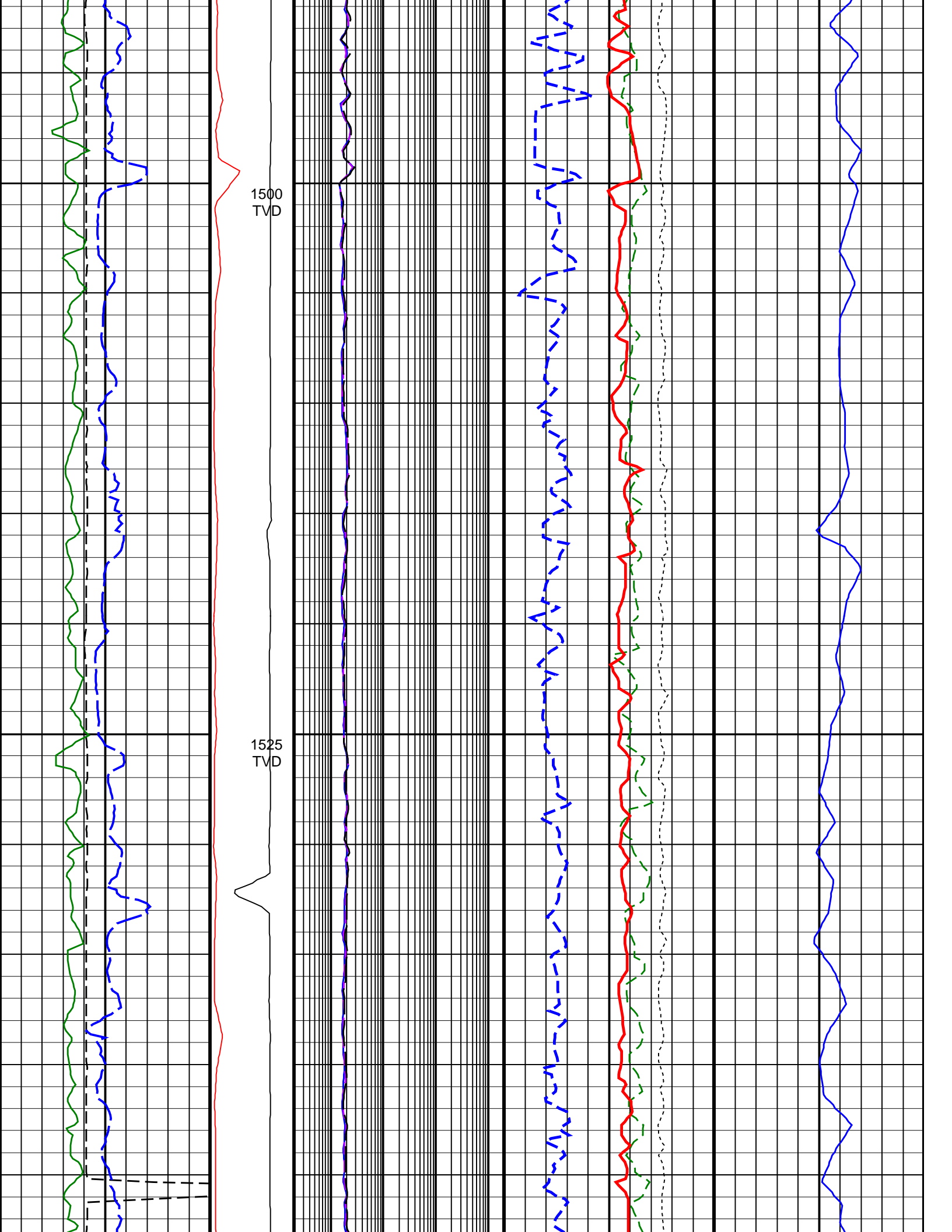

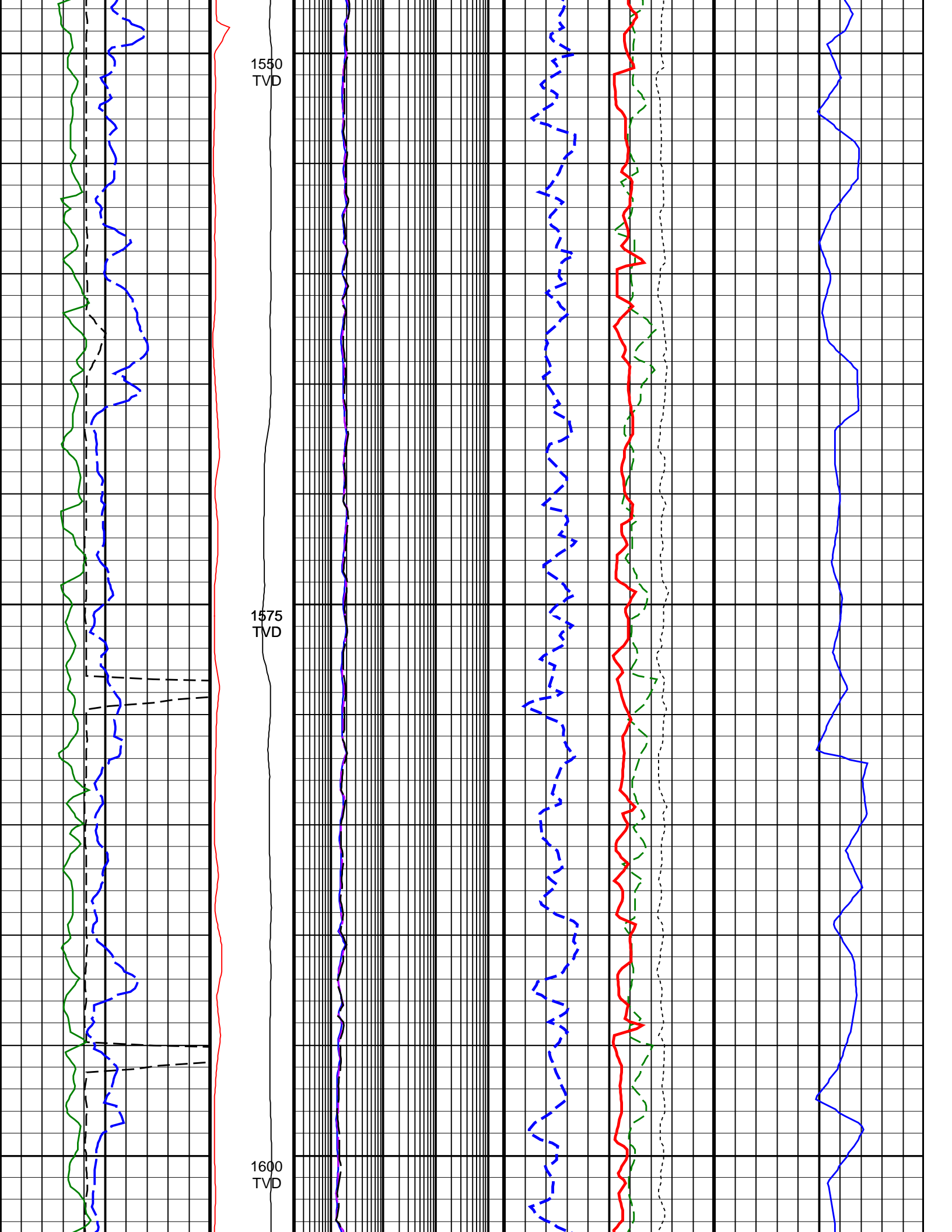

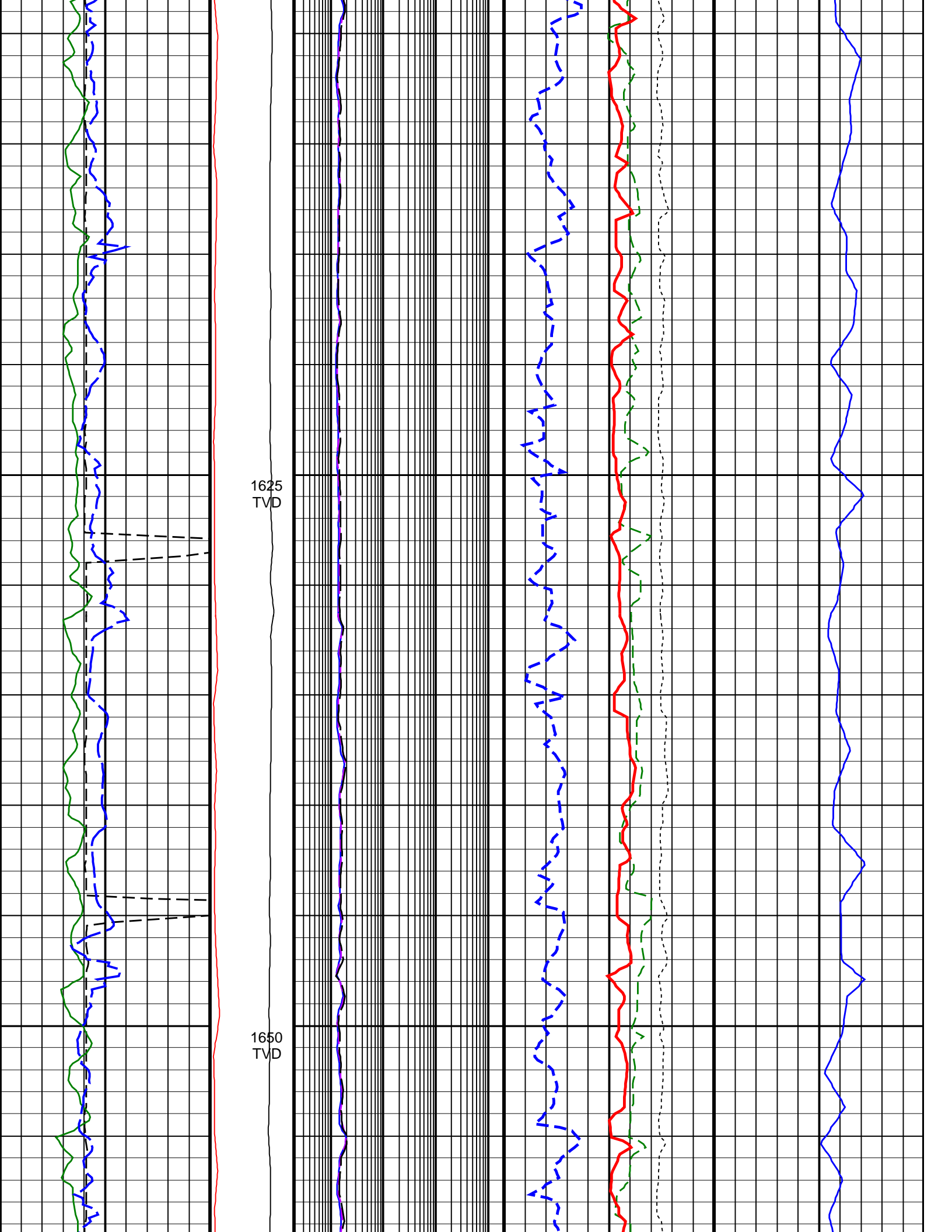

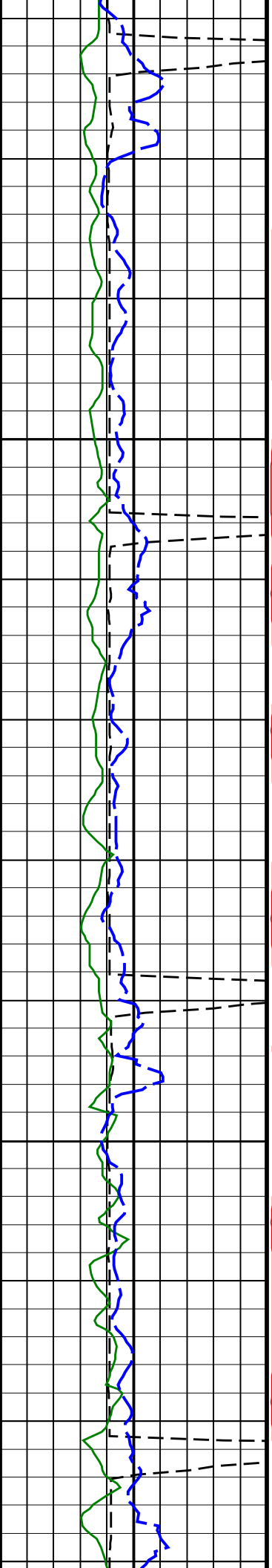

1675
TVD

1700
TVD

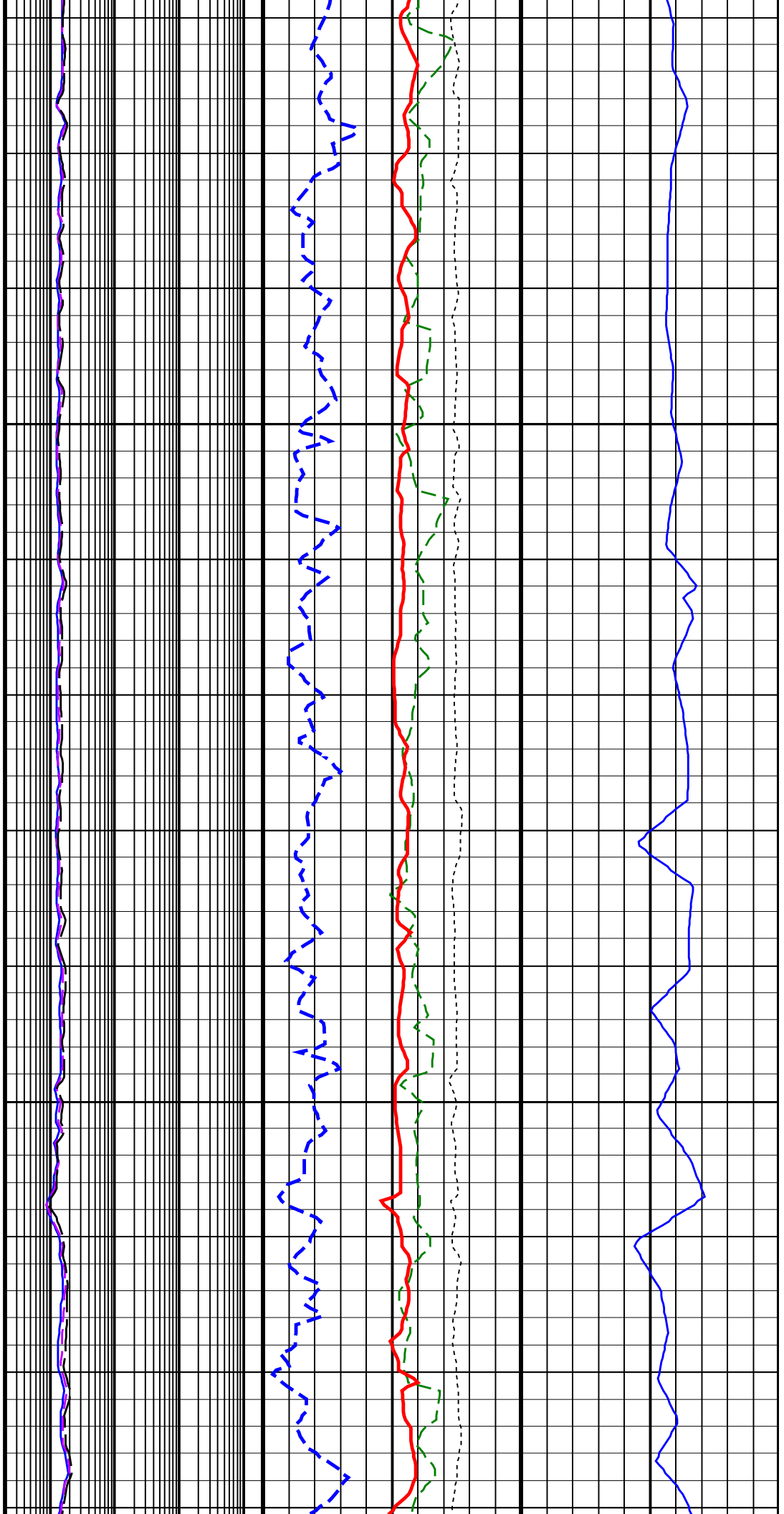

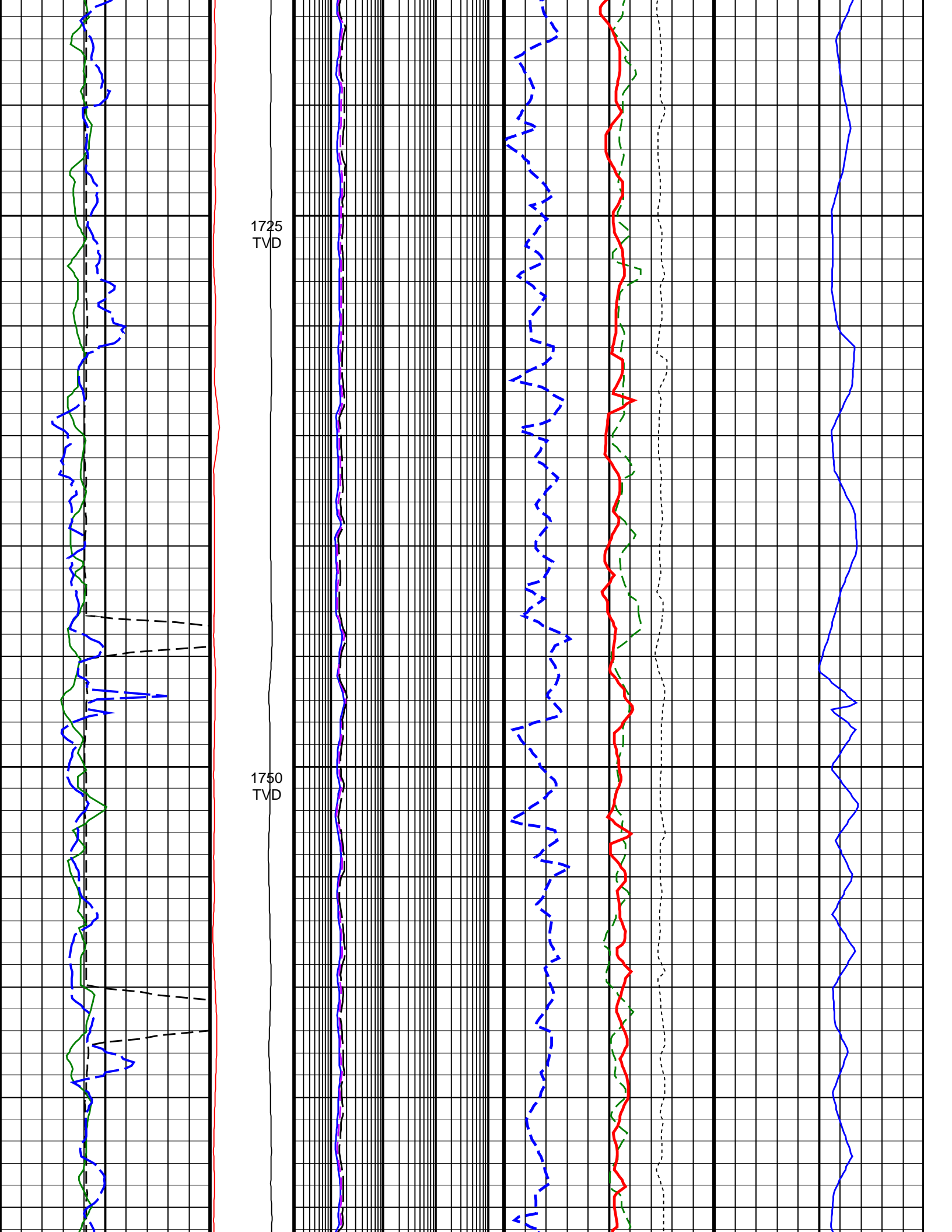

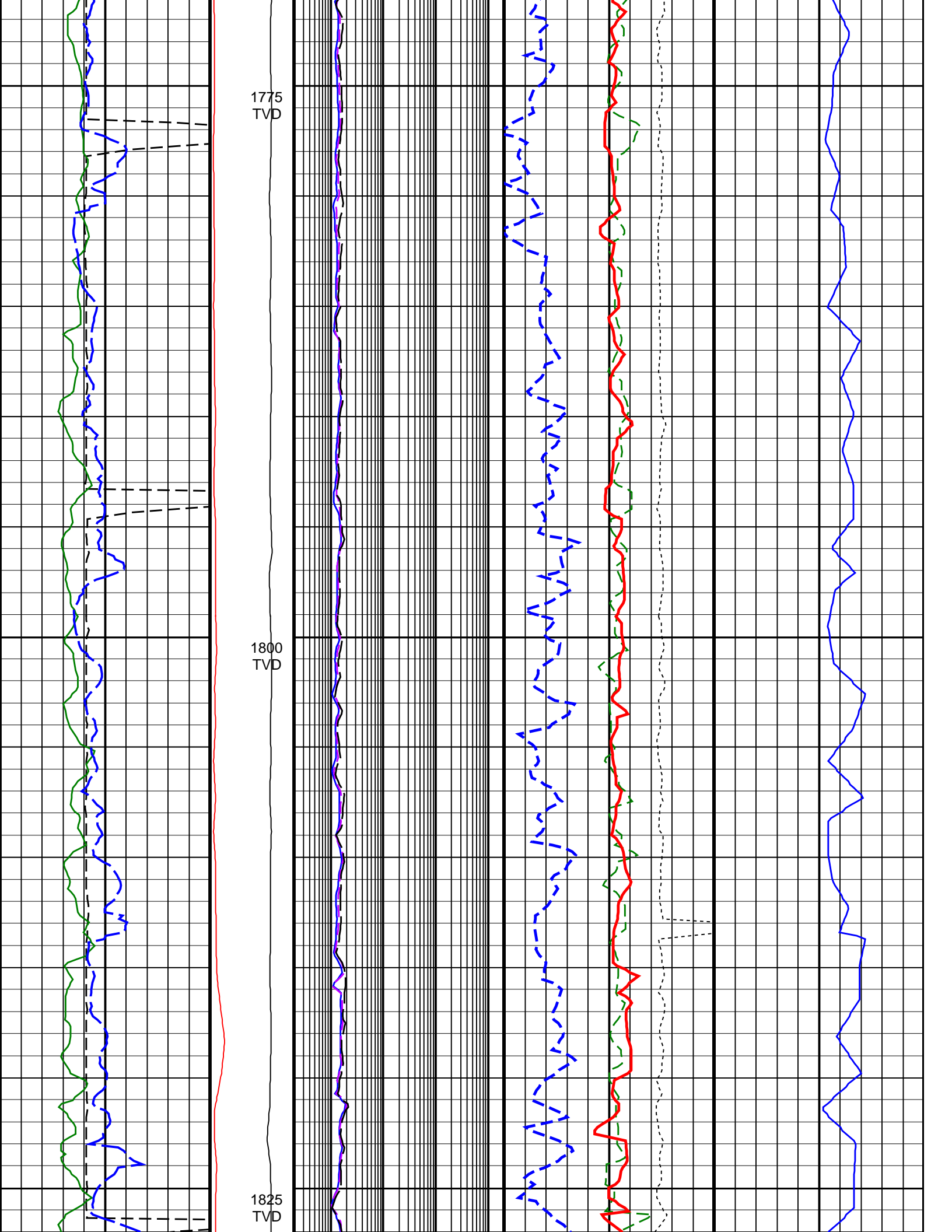

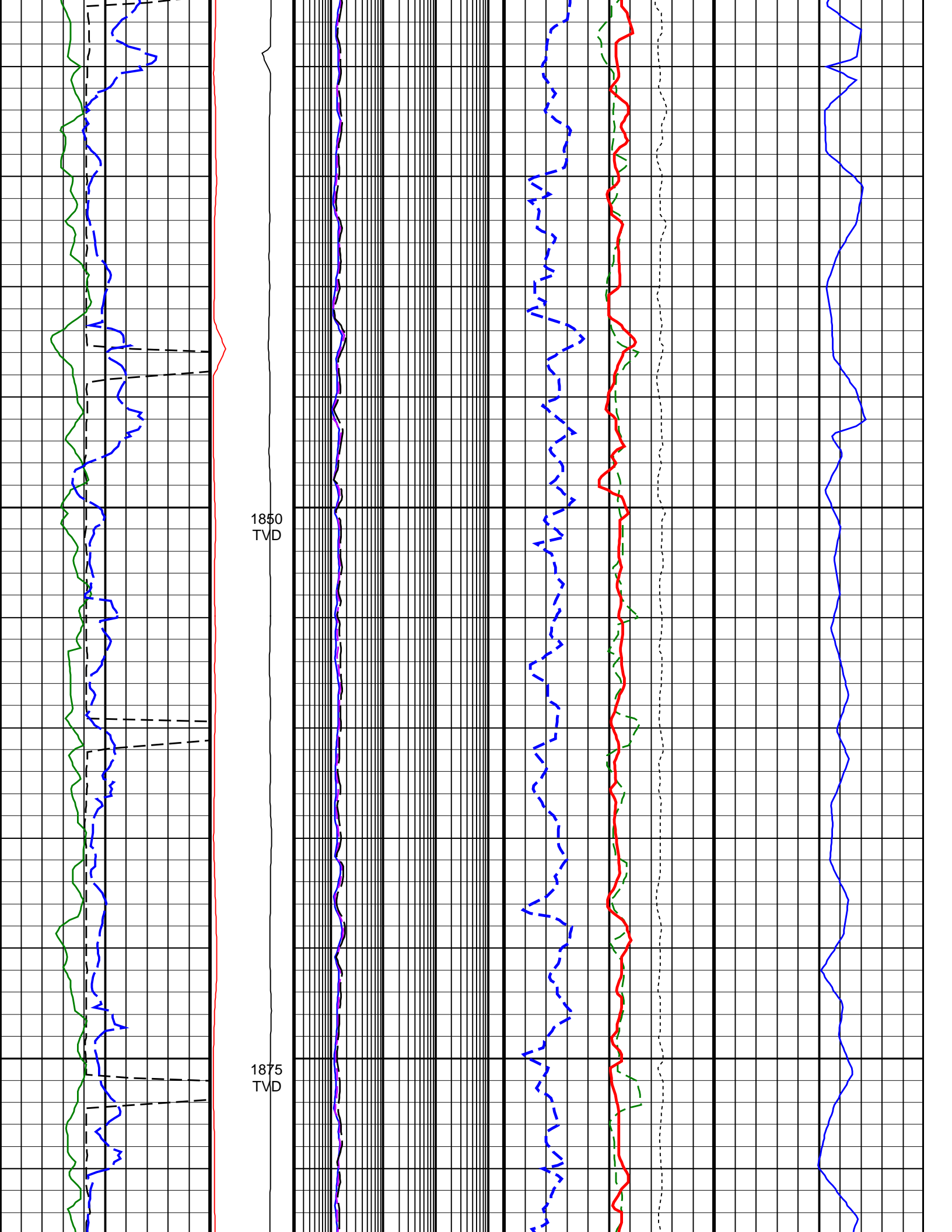

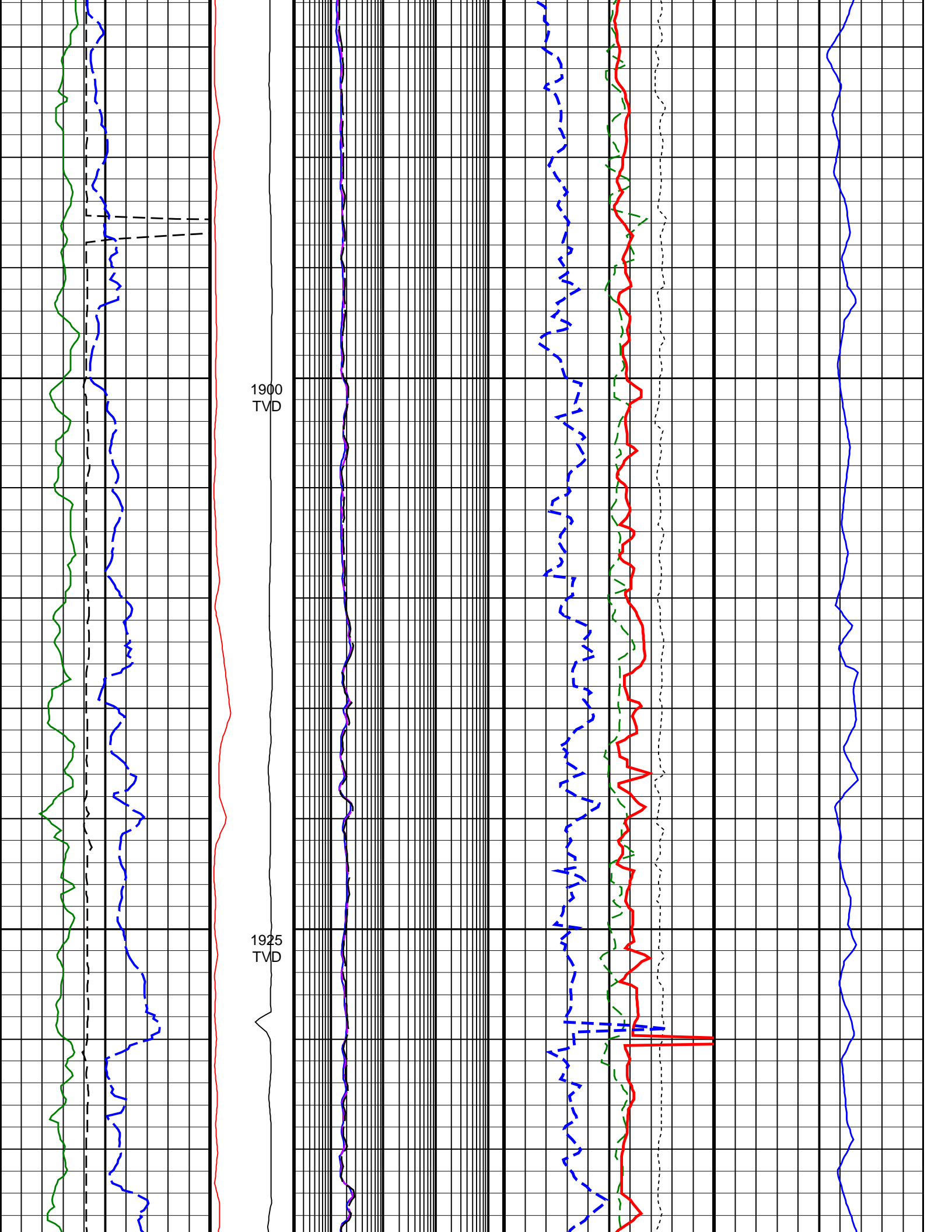

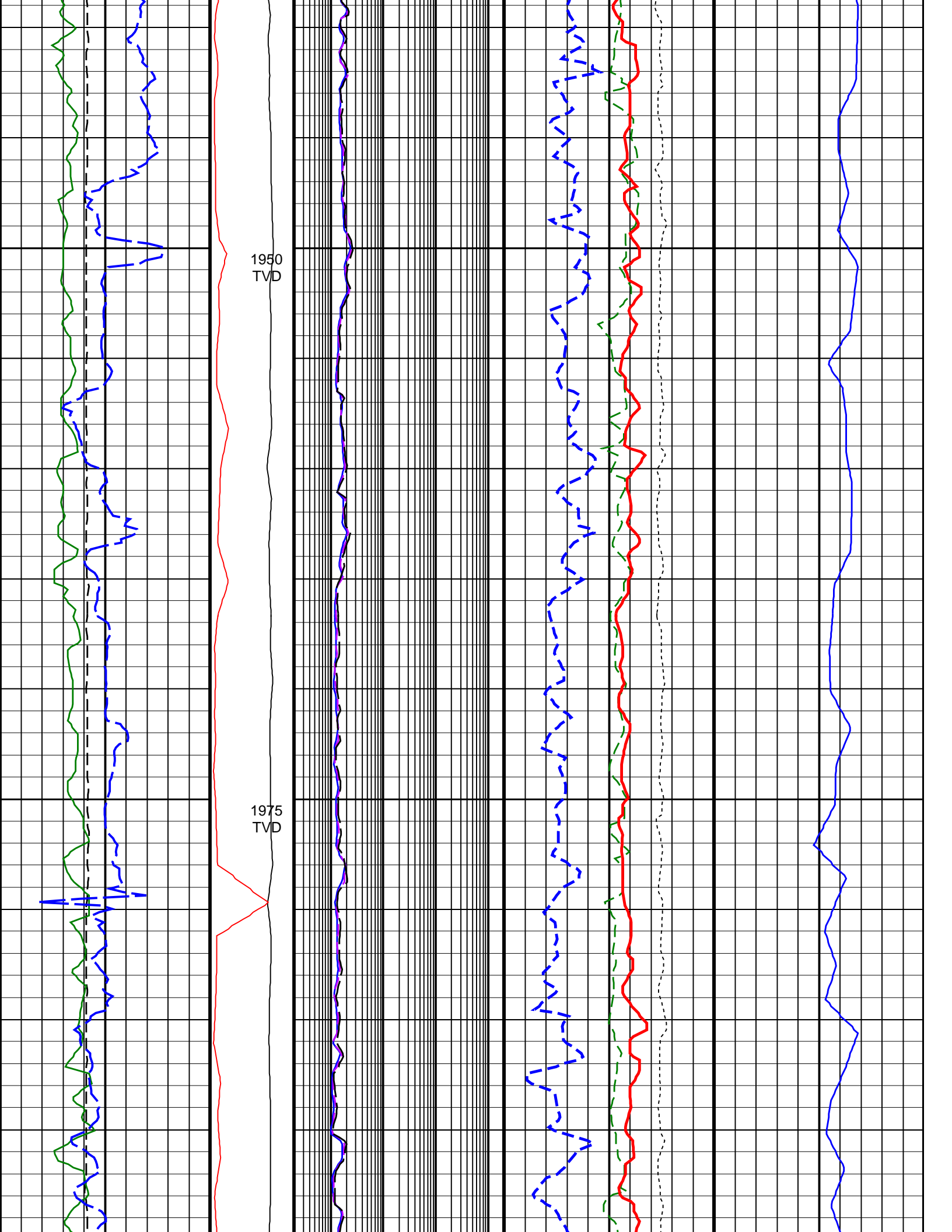

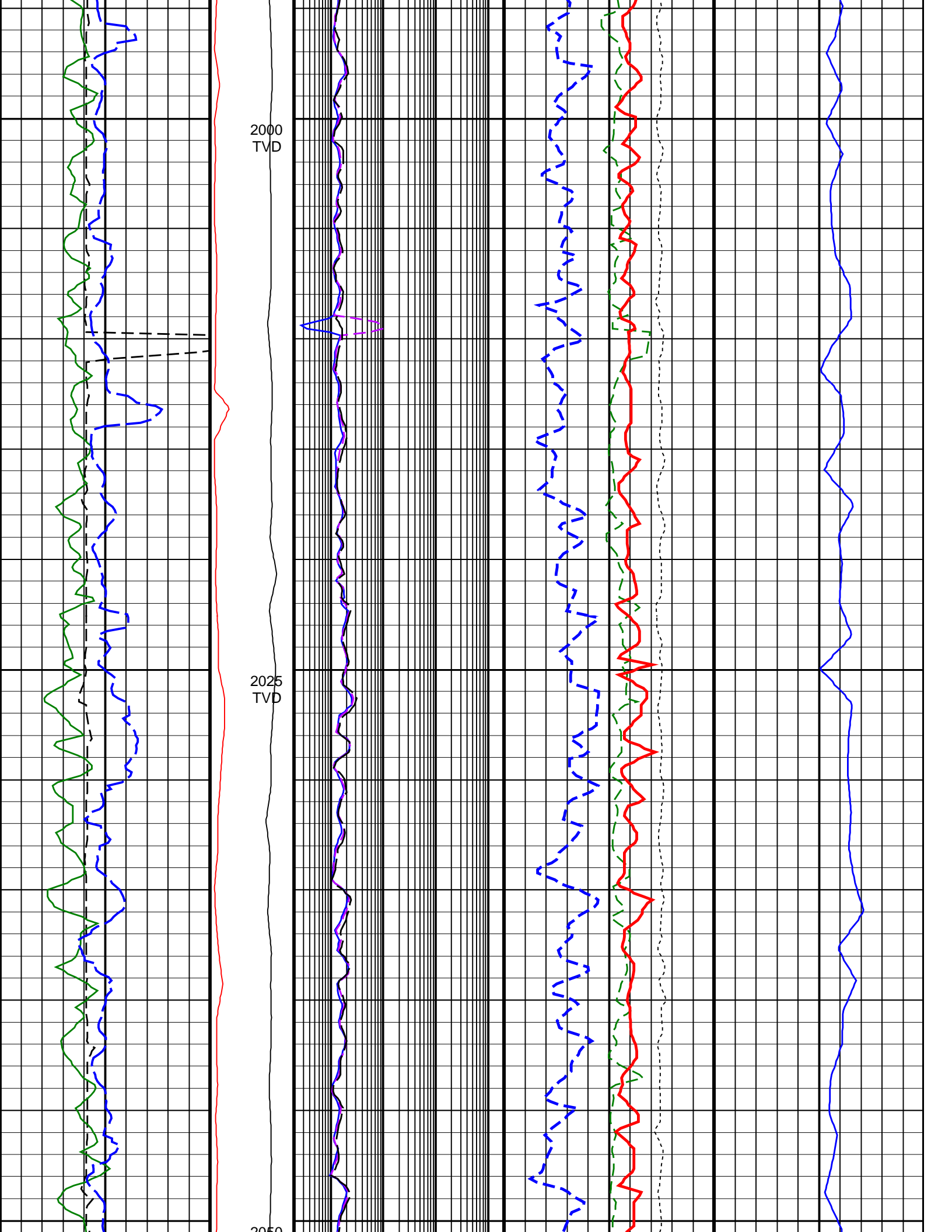

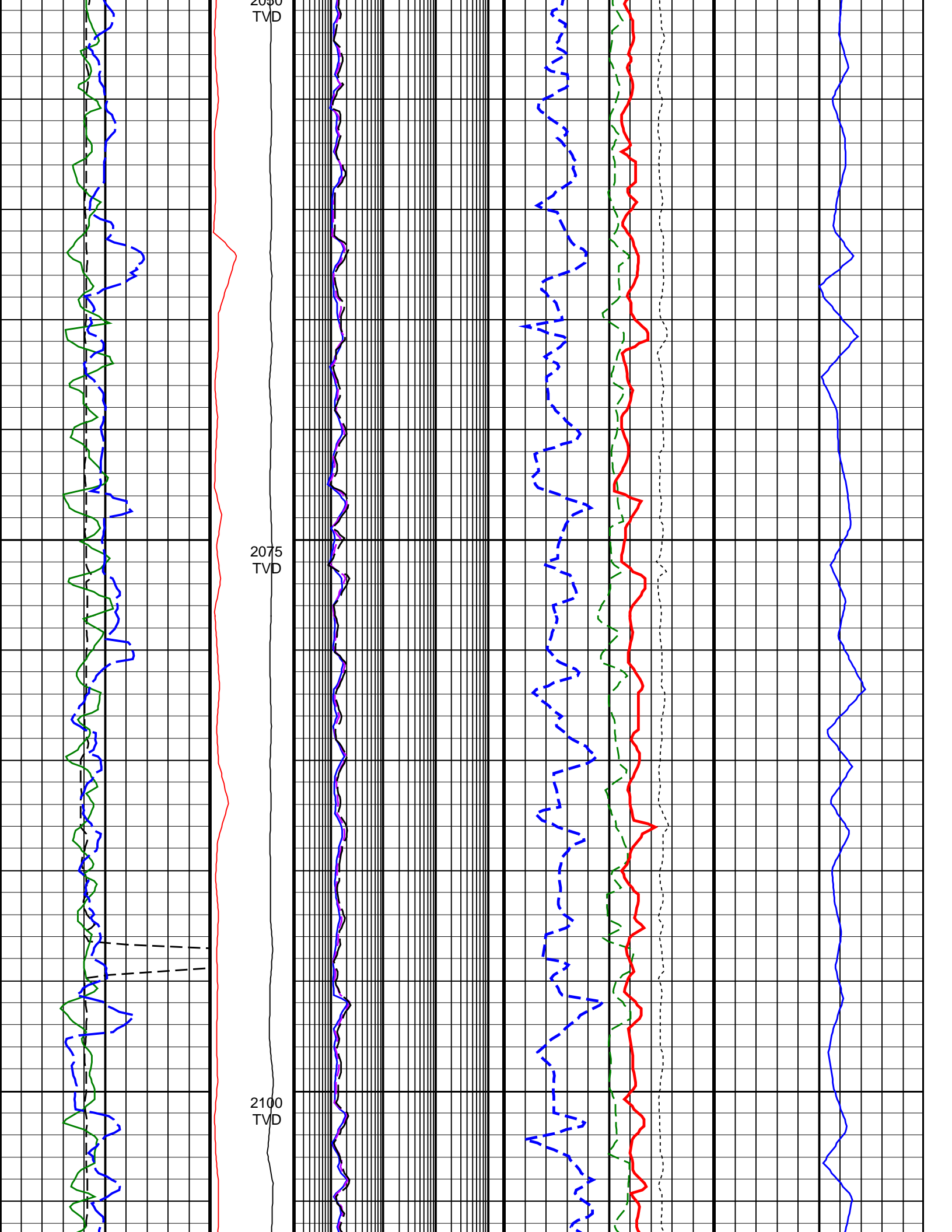

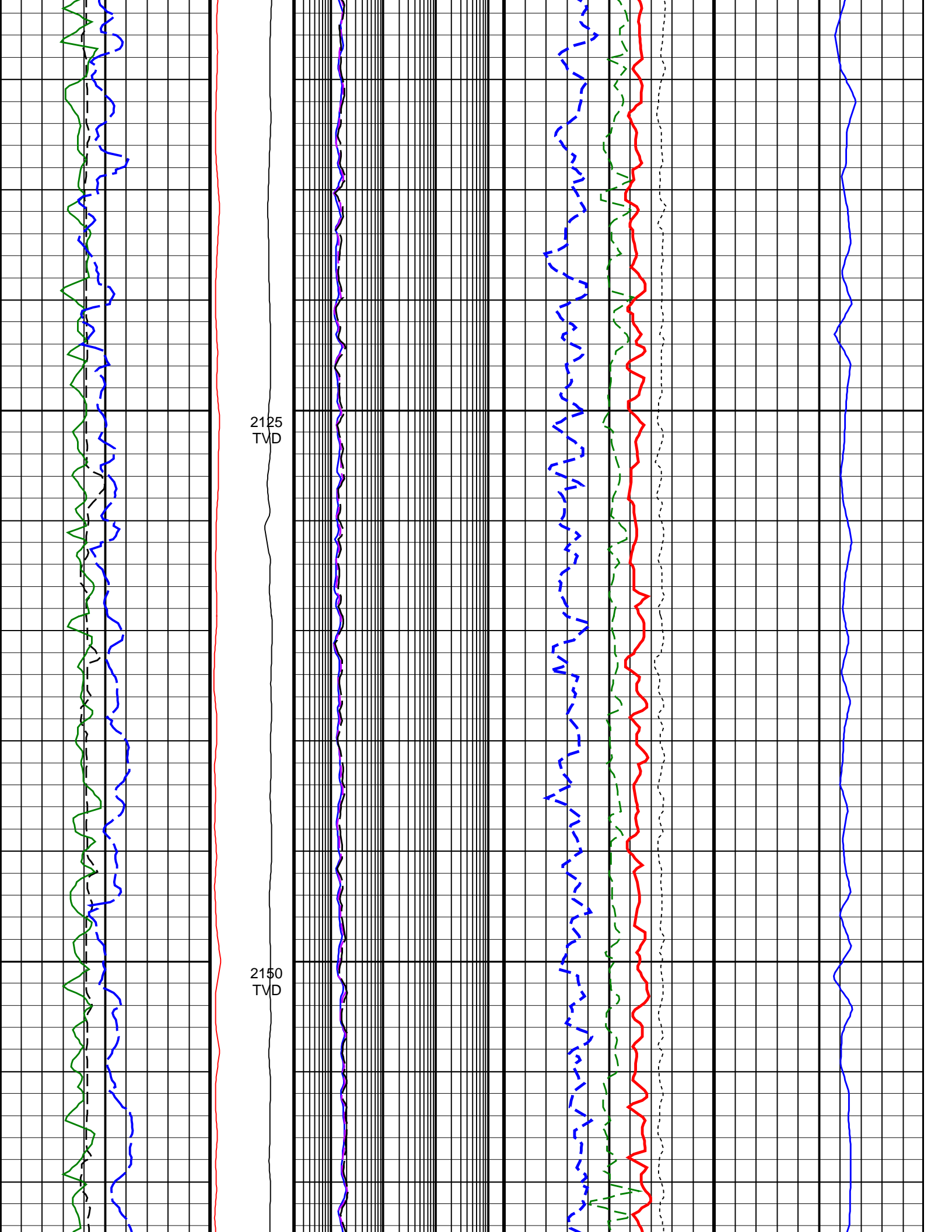

2125
TVD

2150
TVD

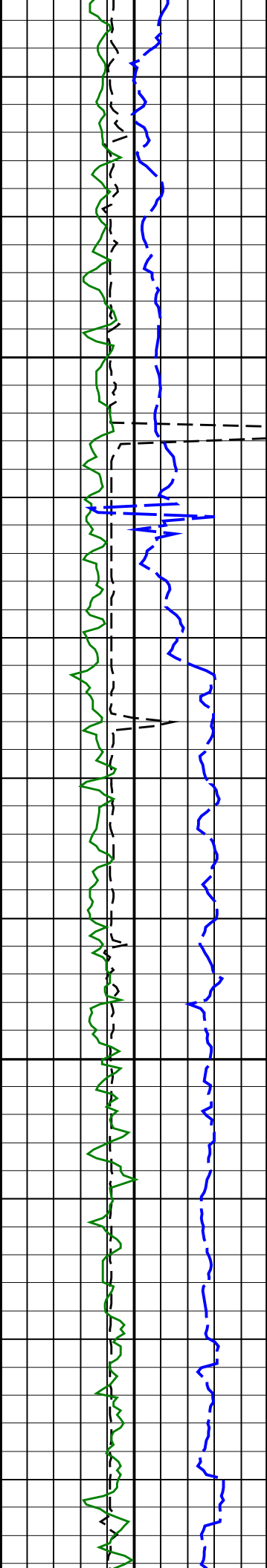

2175
TVD

2200
TVD

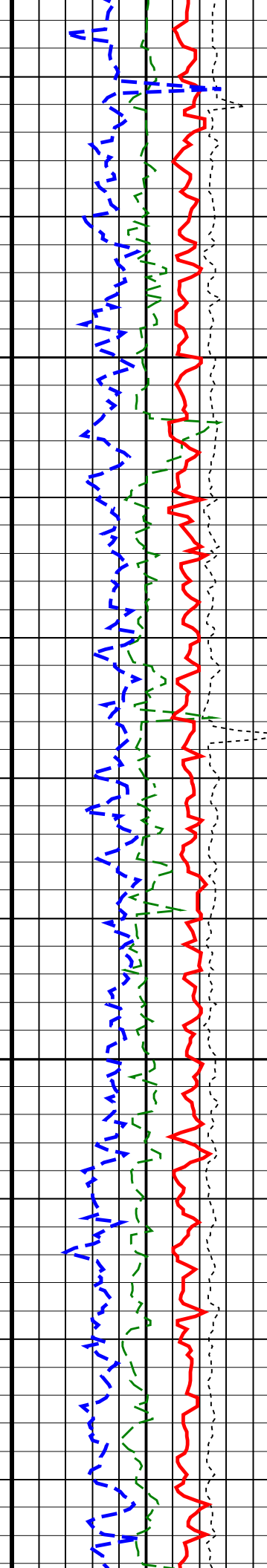
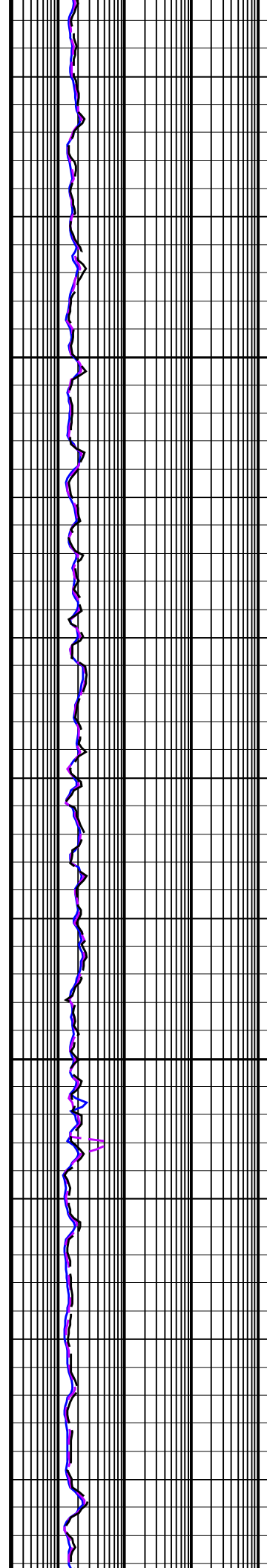

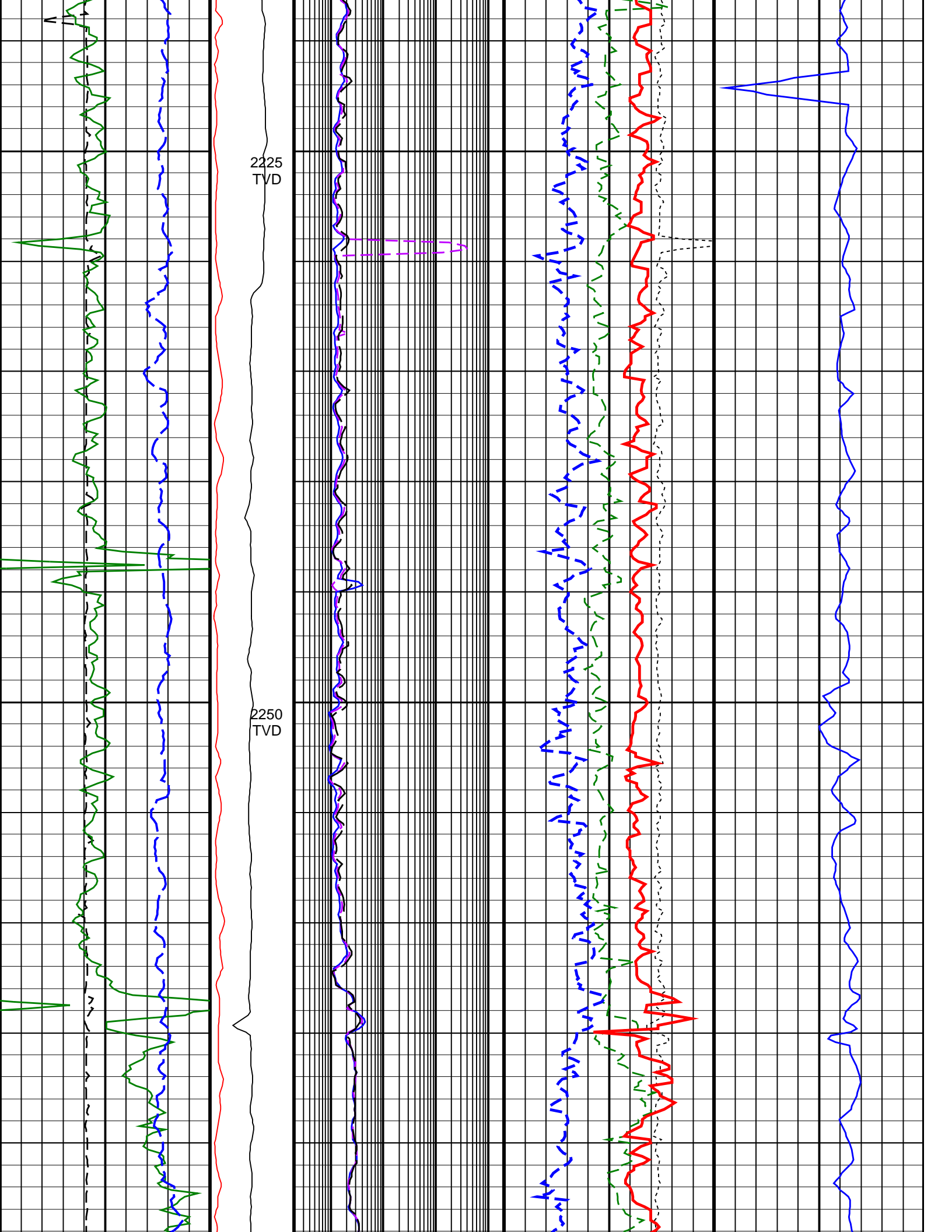

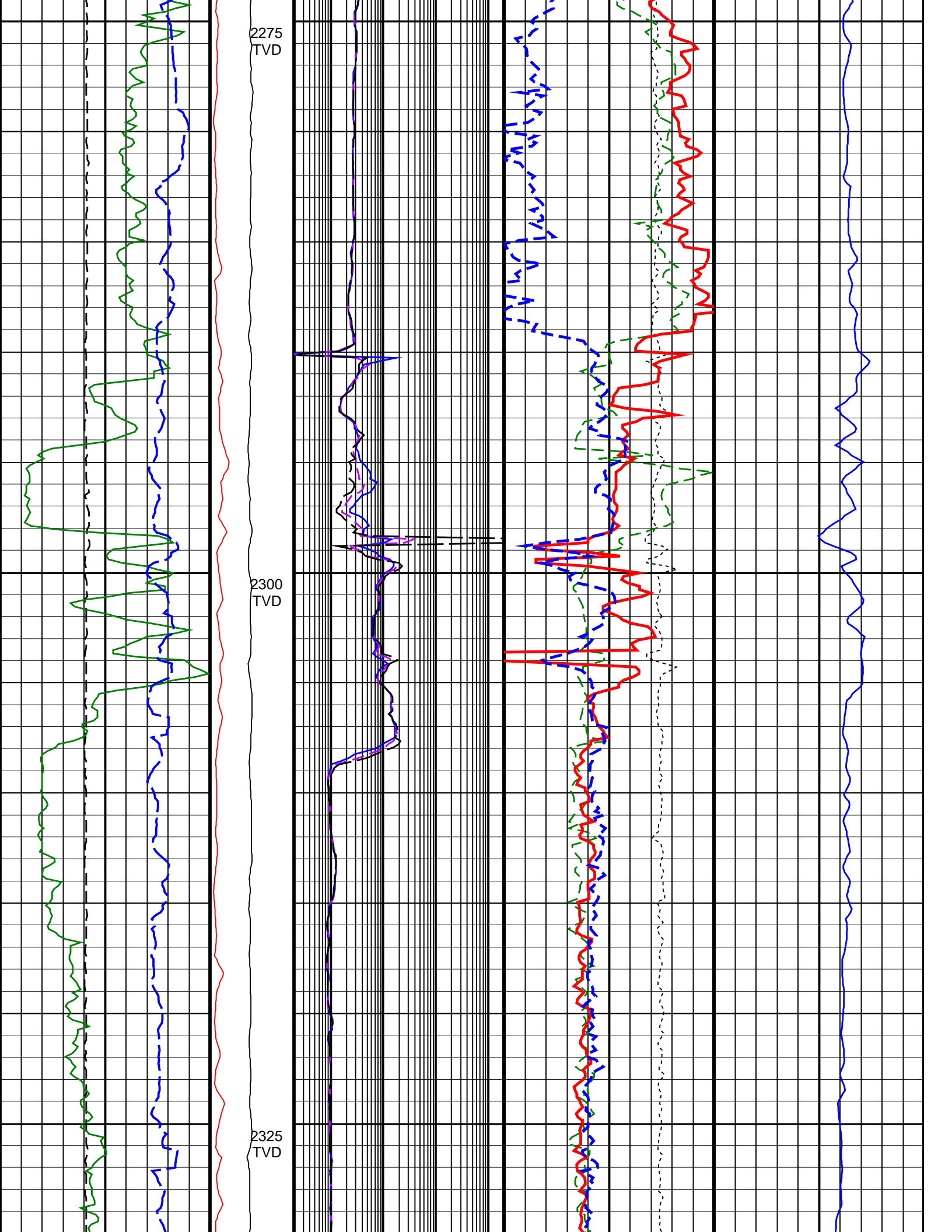

2275
TVD

2300
TVD

2325
TVD

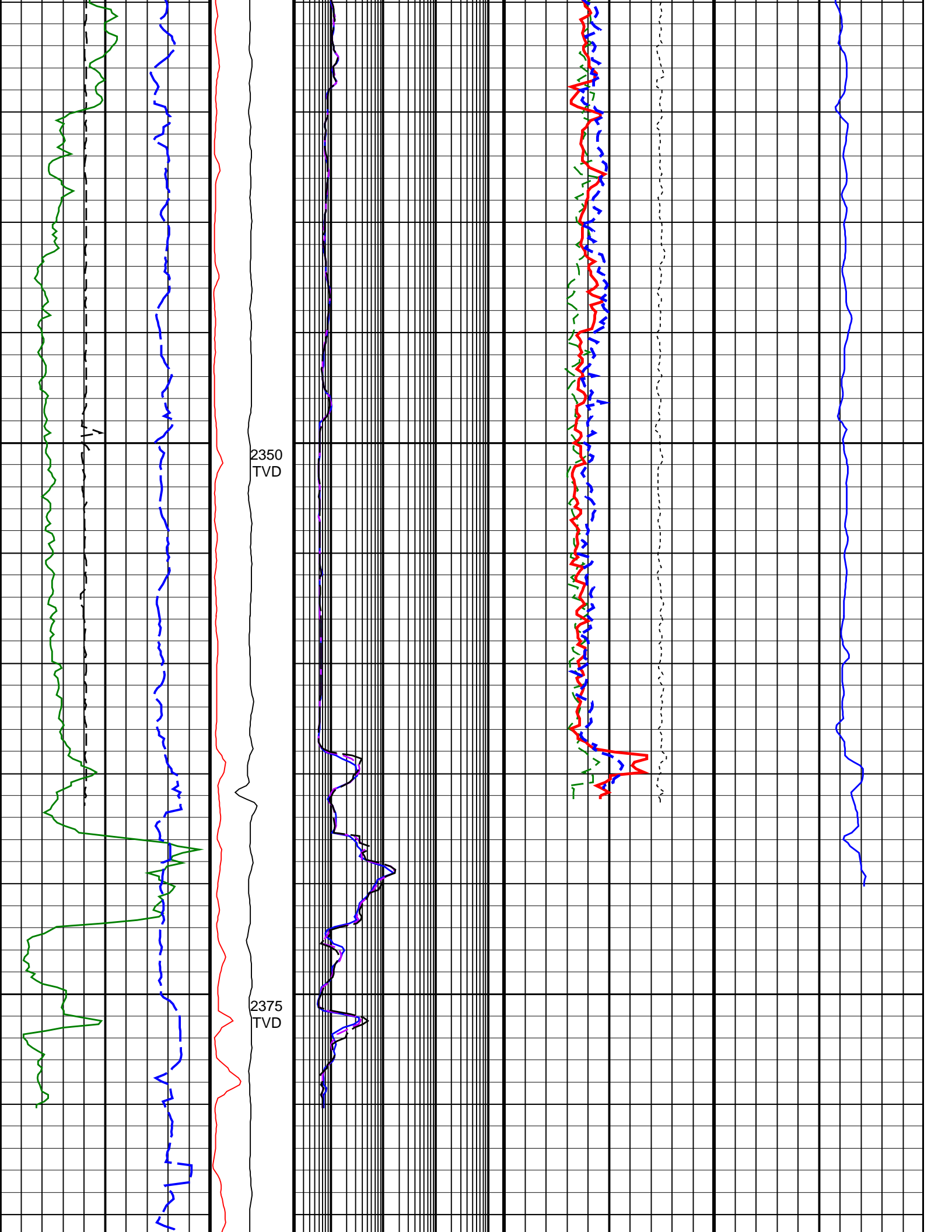

| | | | | |
|--|---|---|---|---|
| <u>ROP*5 (ROP5)</u> 200 (M/HR) 0 | <u>PKPK_RPM (Stick_RT)</u> (RPM) 0 250 | <u>ARC BHCorr Phase-Shift Resistivity 16-in. at 2 MHz, Real-Time (P16H_RT)</u> (OHMM) 2000 | <u>Bulk Density Correction, Bottom, Real-Time Computed Downhole (DRHB_DH_RT)</u> (G/C3) -0.75 0.25 | <u>Delta-T Compressional, Real-Time (DTCO_RT)</u> (US/M) 600 100 |
| <u>Average Borehole Diameter, Real-Time (ADIA_ADN_RT)</u> (IN) 6 16 | <u>MWD Collar RPM (CRPM_RT)</u> (RPM) 0 250 | <u>ARC BHCorr Phase-Shift Resistivity 28-in. at 2 MHz, Real-Time (P28H_RT)</u> (OHMM) 2000 | <u>Photoelectric Factor, Bottom, Real-Time (PEB_RT)</u> (-----) 0 10 | |
| <u>ARC Gamma Ray, Real-Time (ARC_GR_RT)</u> (GAPI) 0 200 | | <u>ARC BHCorr Phase-Shift Resistivity 40-in. at 2 MHz, Real-Time (P40H_RT)</u> (OHMM) 2000 | <u>Bulk Density, Bottom, Real-Time Computed Downhole (ROBB_DH_RT)</u> (G/C3) 1.85 2.85 | |
| | | | <u>Thermal Neutron Porosity, Real-Time (TNPH_ADN_RT)</u> (V/V) 0.45 -0.15 | |

IDEAL Version: ID14_0C_26

IDF

ADN

Id14_0c_26